Horn in F
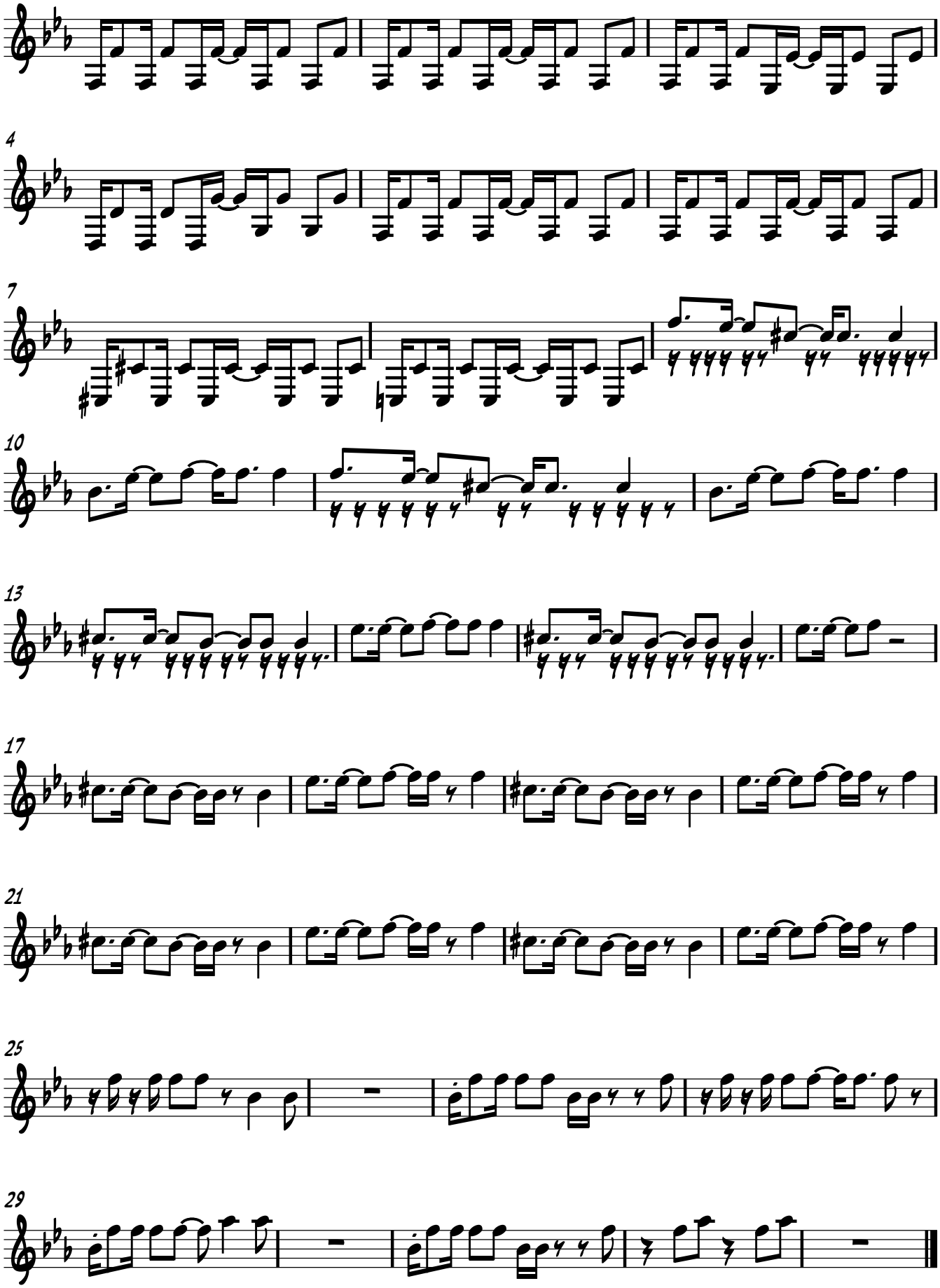
Papaoutai