Flute
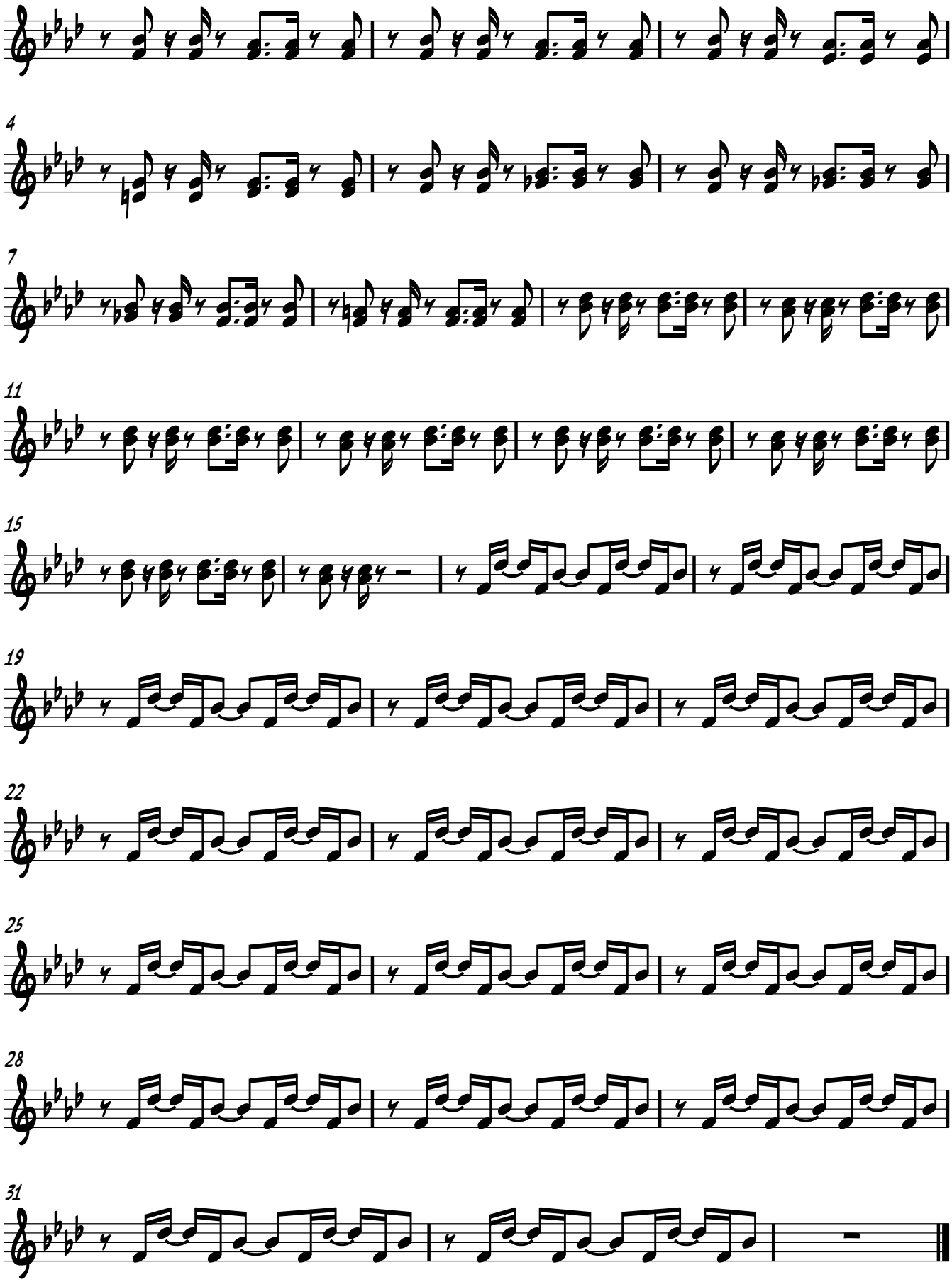
Papaoutai