Trombone

Final Countdown

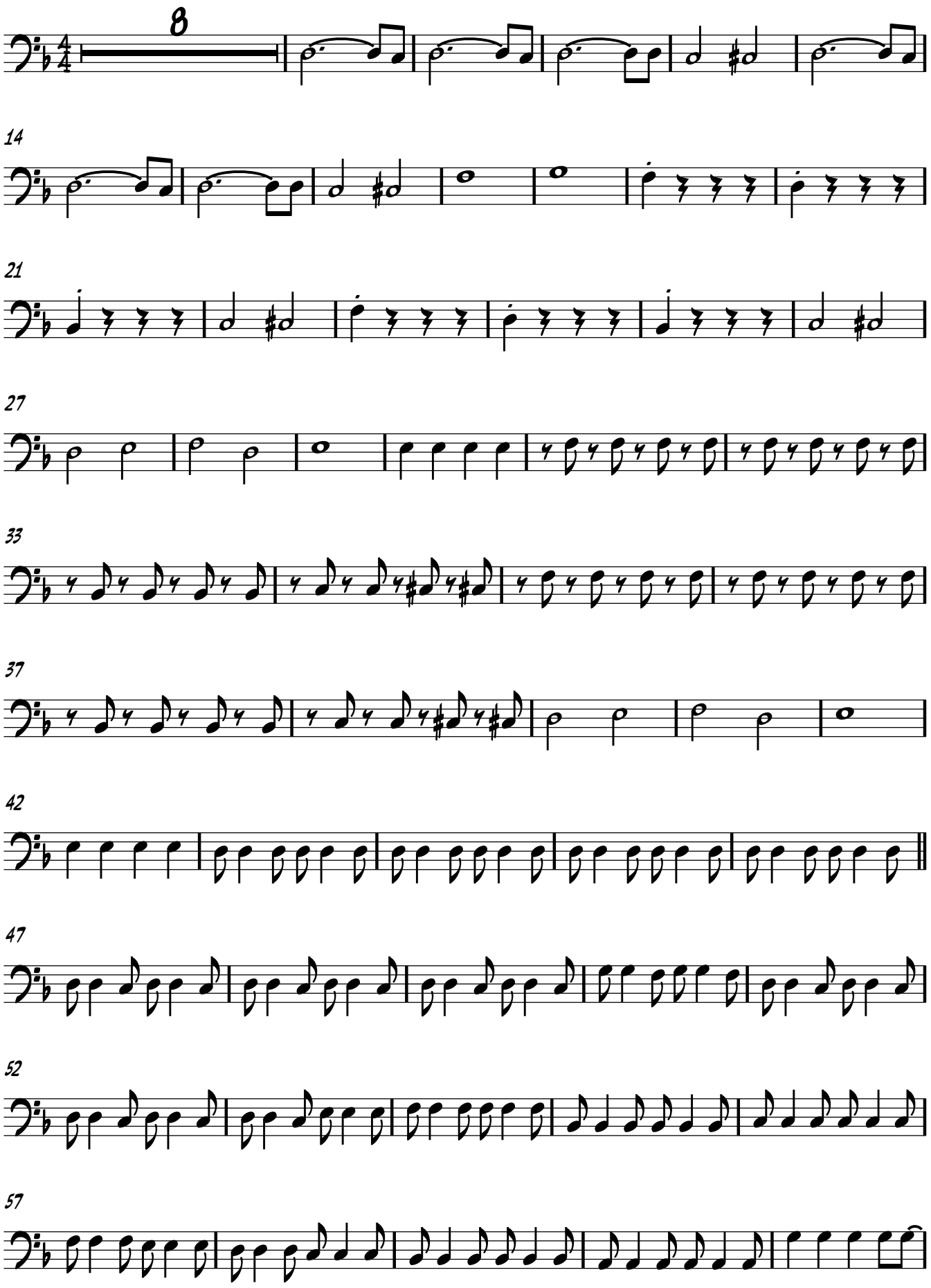

V.S.

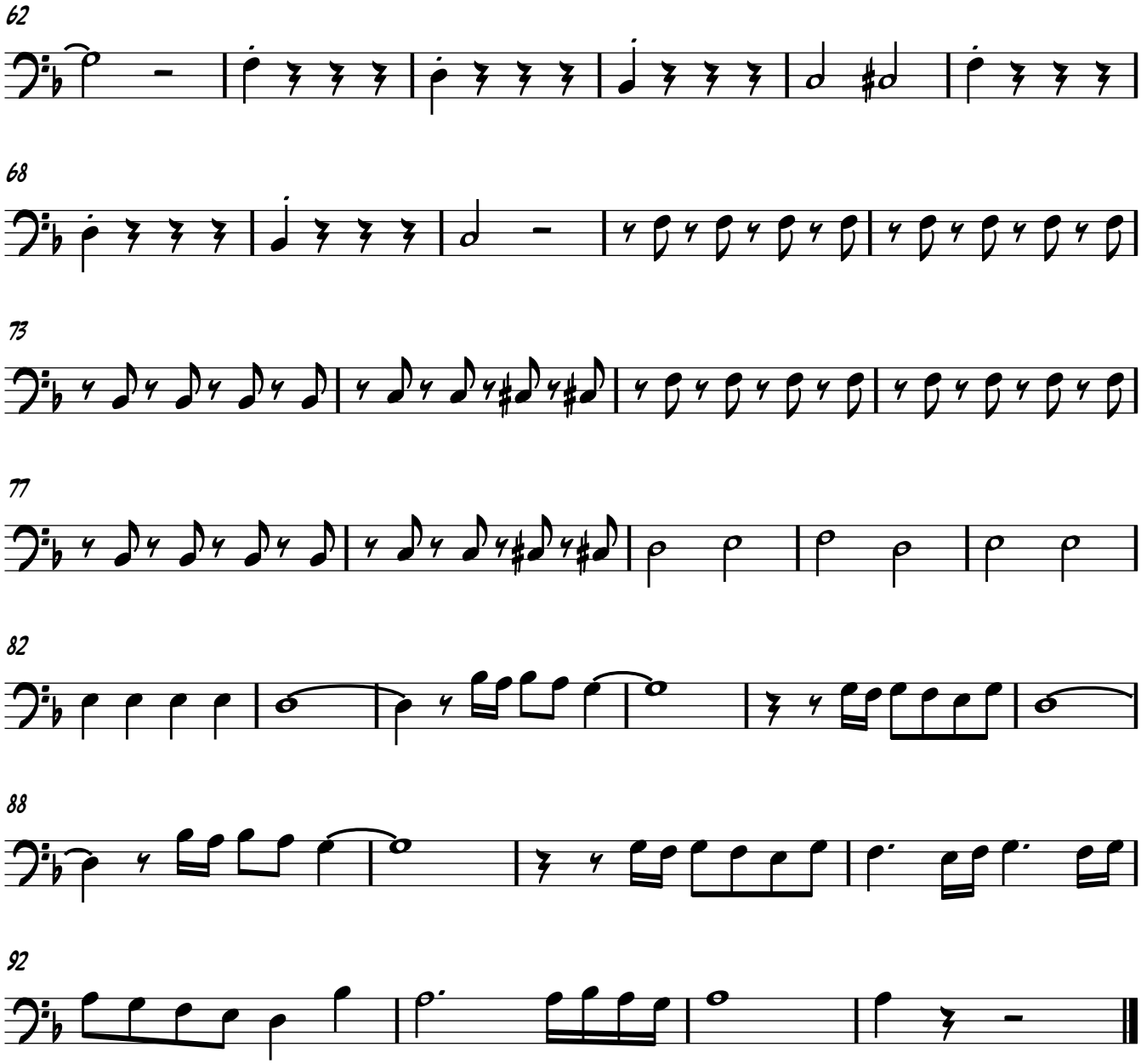
62
68
73
77
82
88
92