Accordion
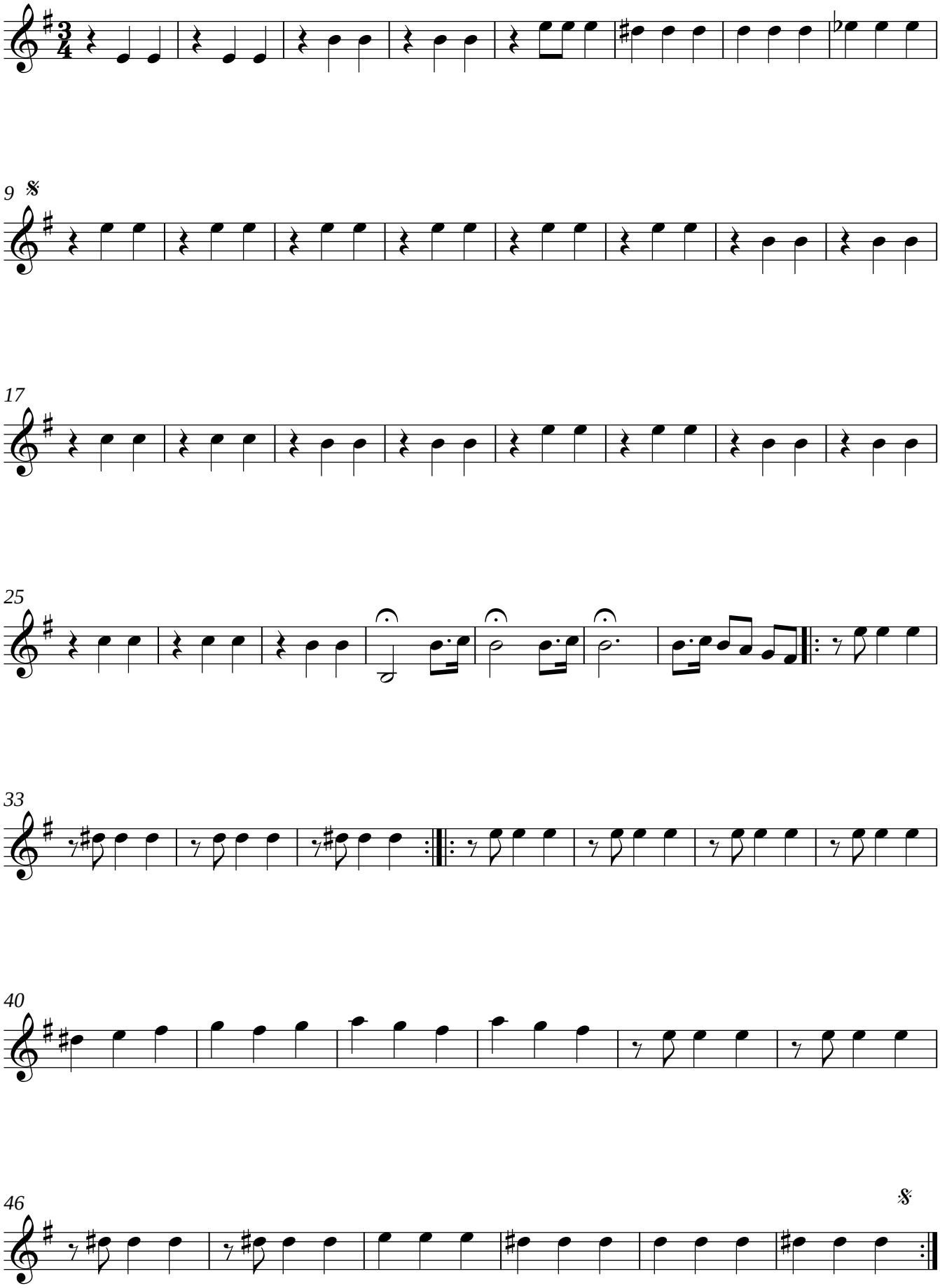
Les filles du bord de mer