Trumpet in B♭
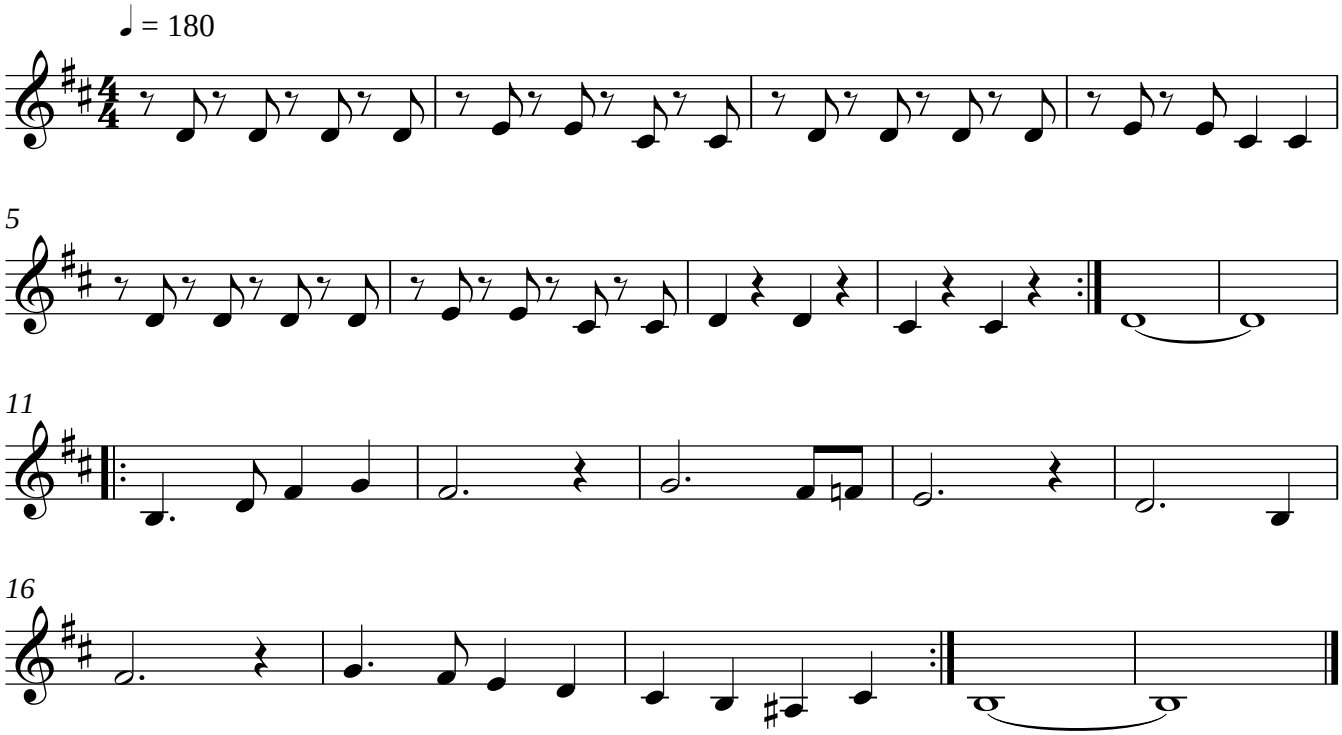
Gimme mushrooms