Marins
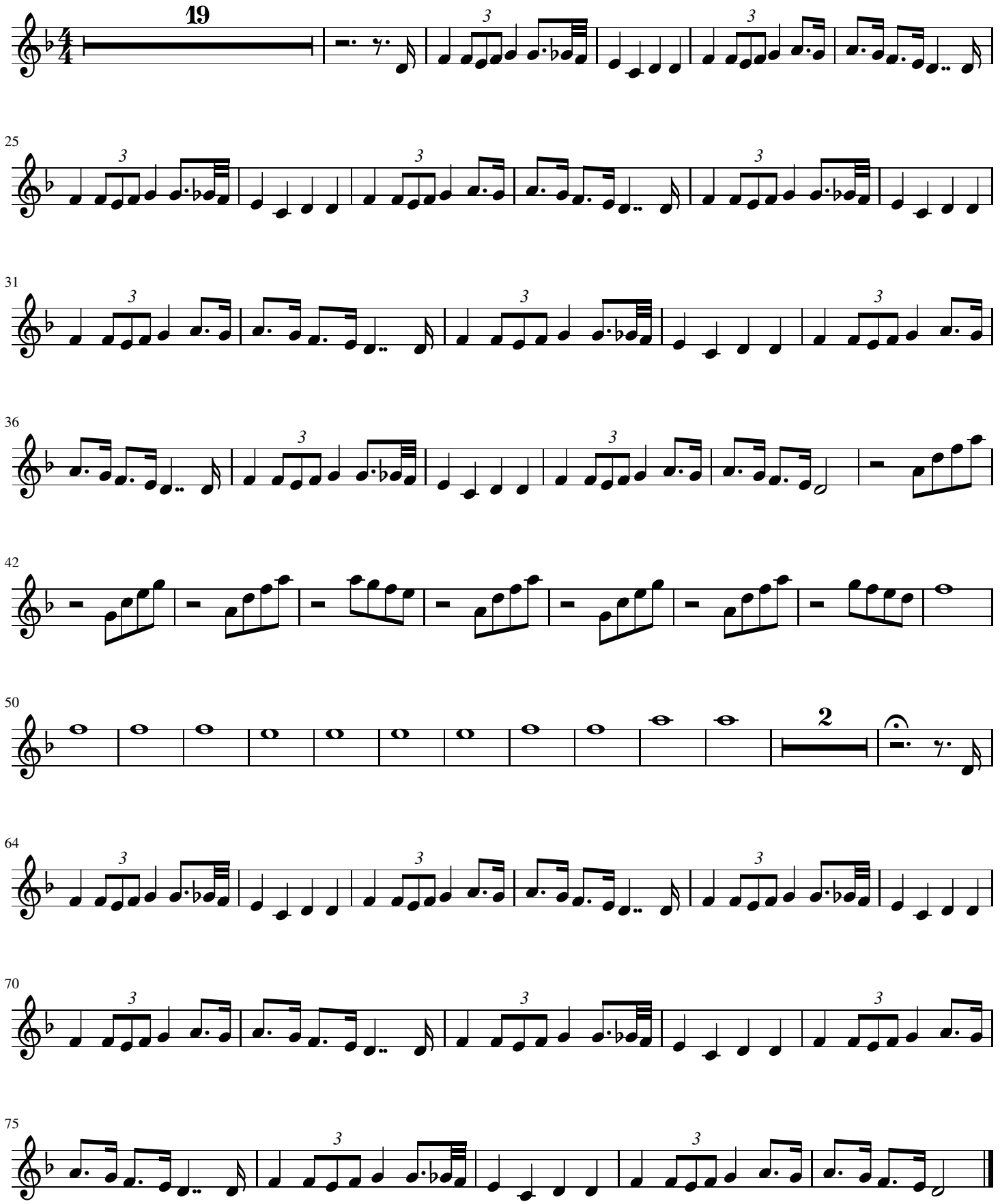
Hautbois