Trombone

Asfalt toi-même !

d'après Asfalt Tango (Ciocarlia) - arr. : FTM ^

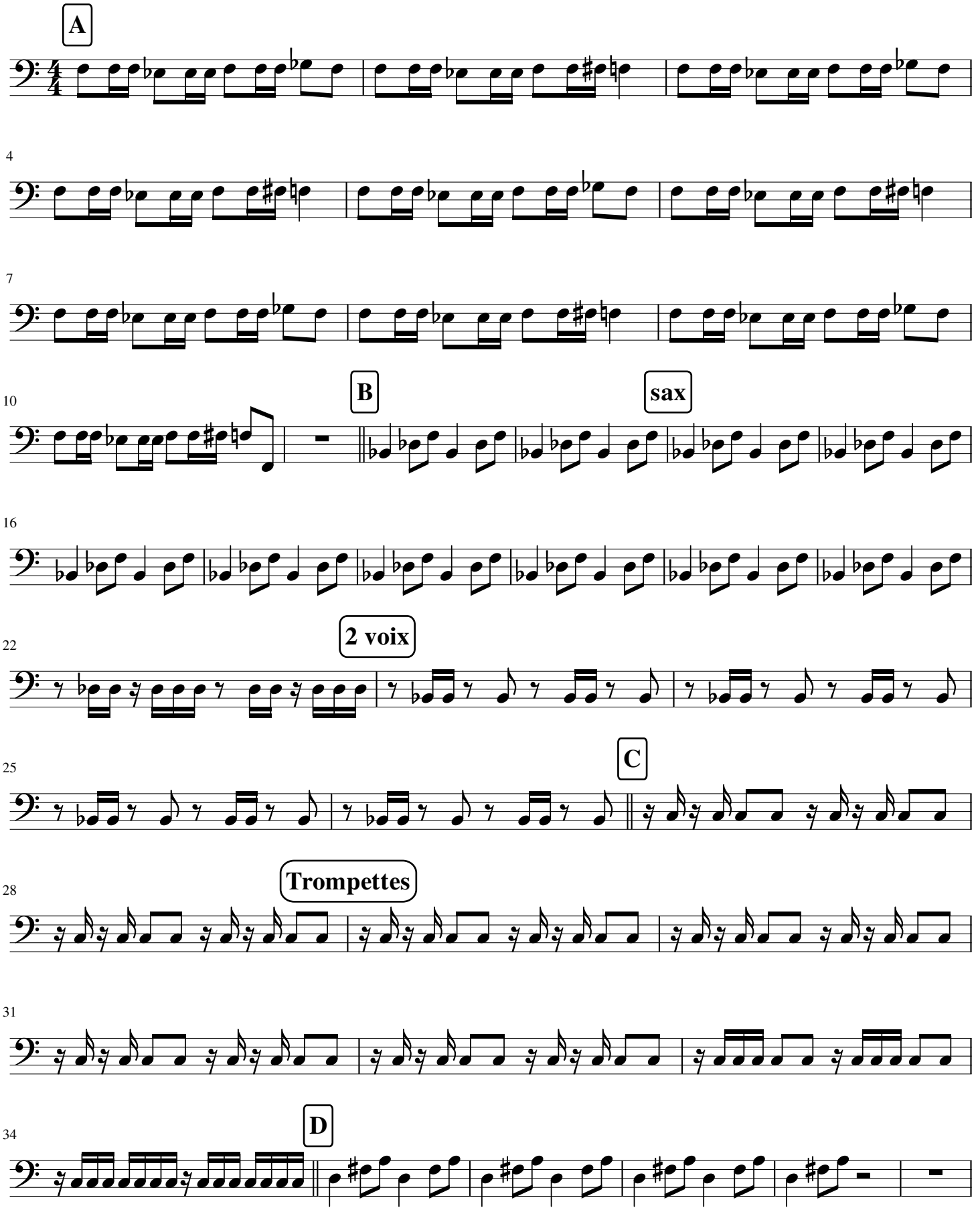

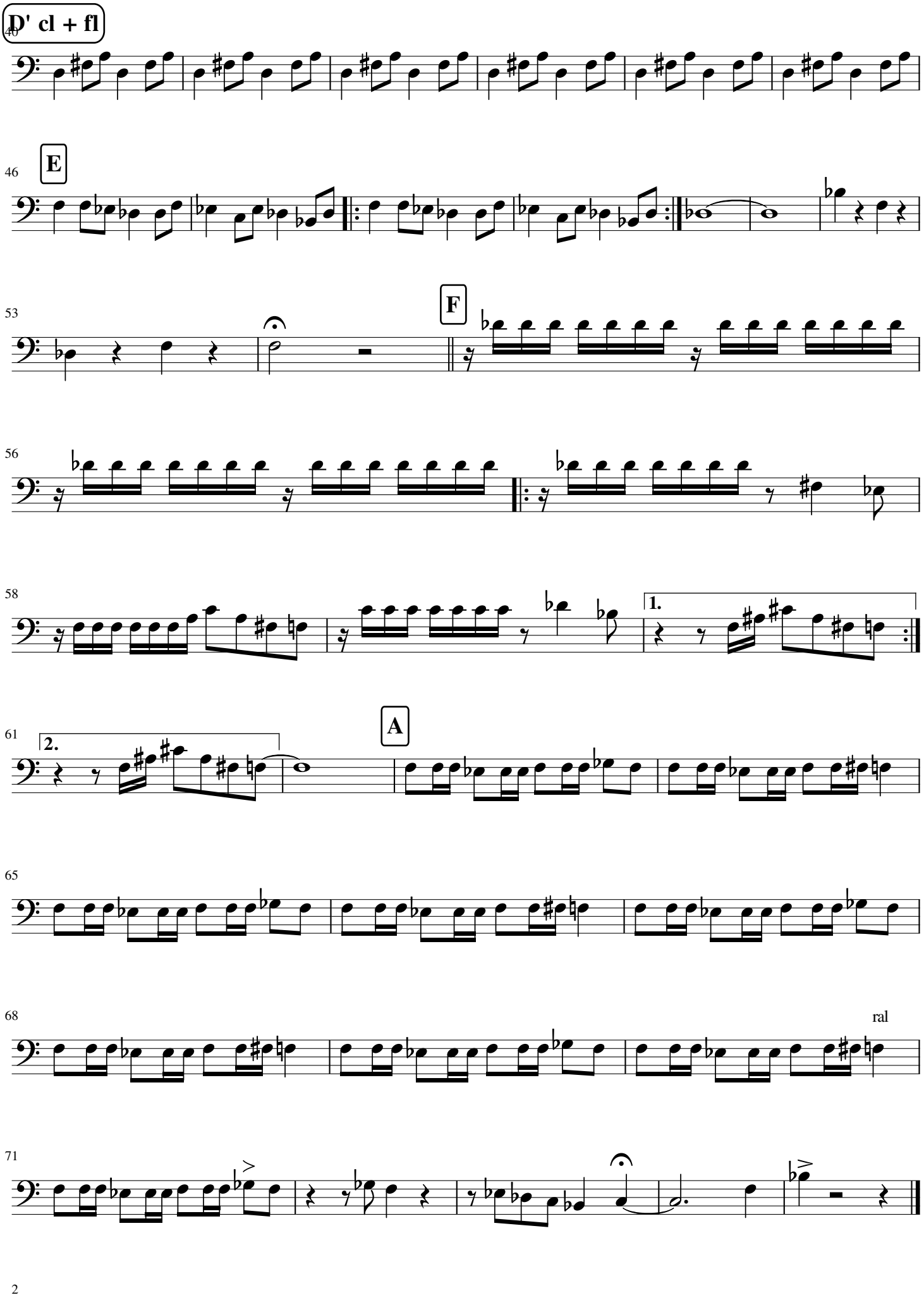
D' cl + fl
40
46
E
53
F
56
58
1.
61
2.
A
65
68
ral
71