Flûte

Ciocarlavan
ABCBCA + accord final Fm
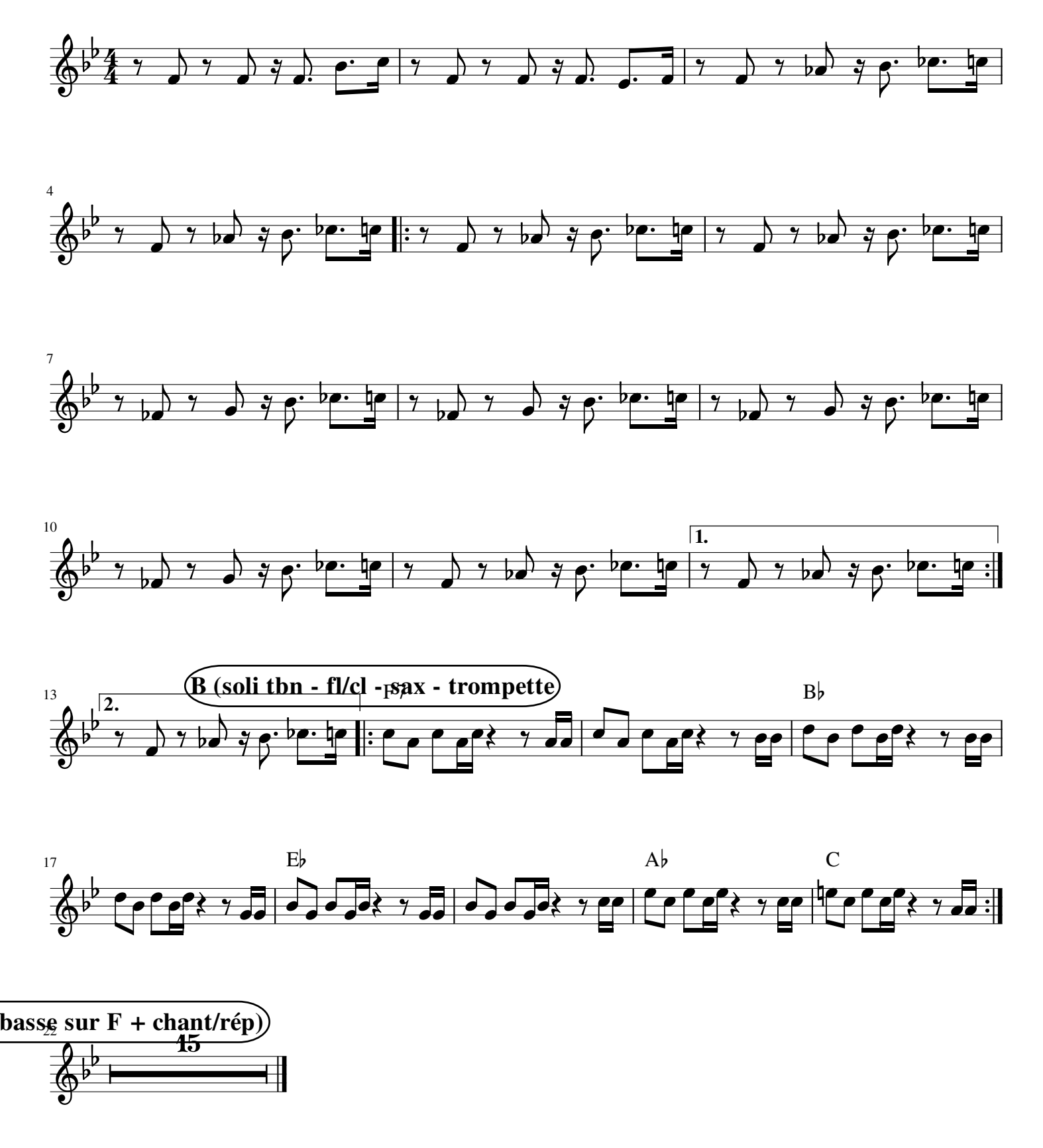
FTM ^