Saxophone Alto 2

Danza 2016

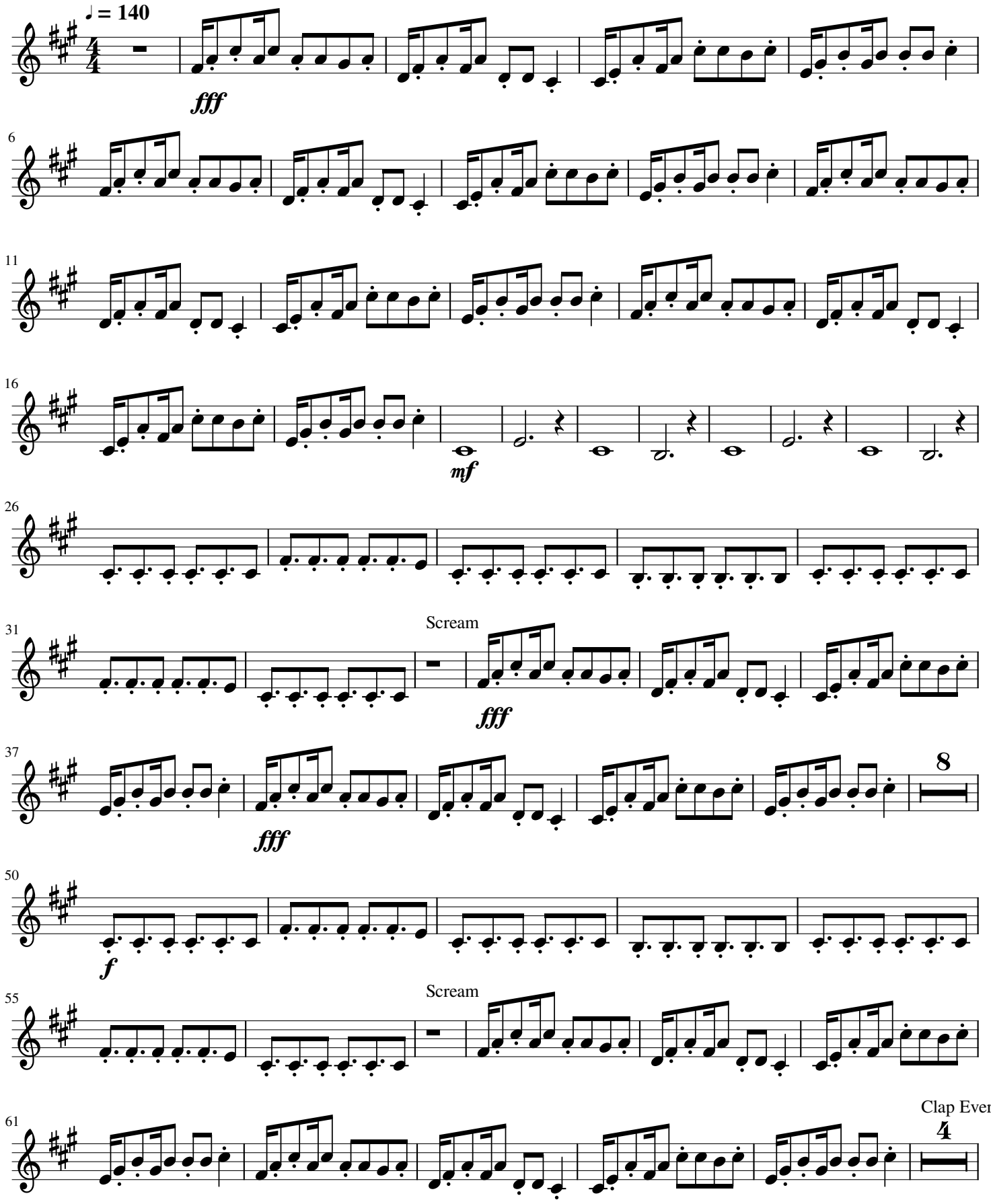

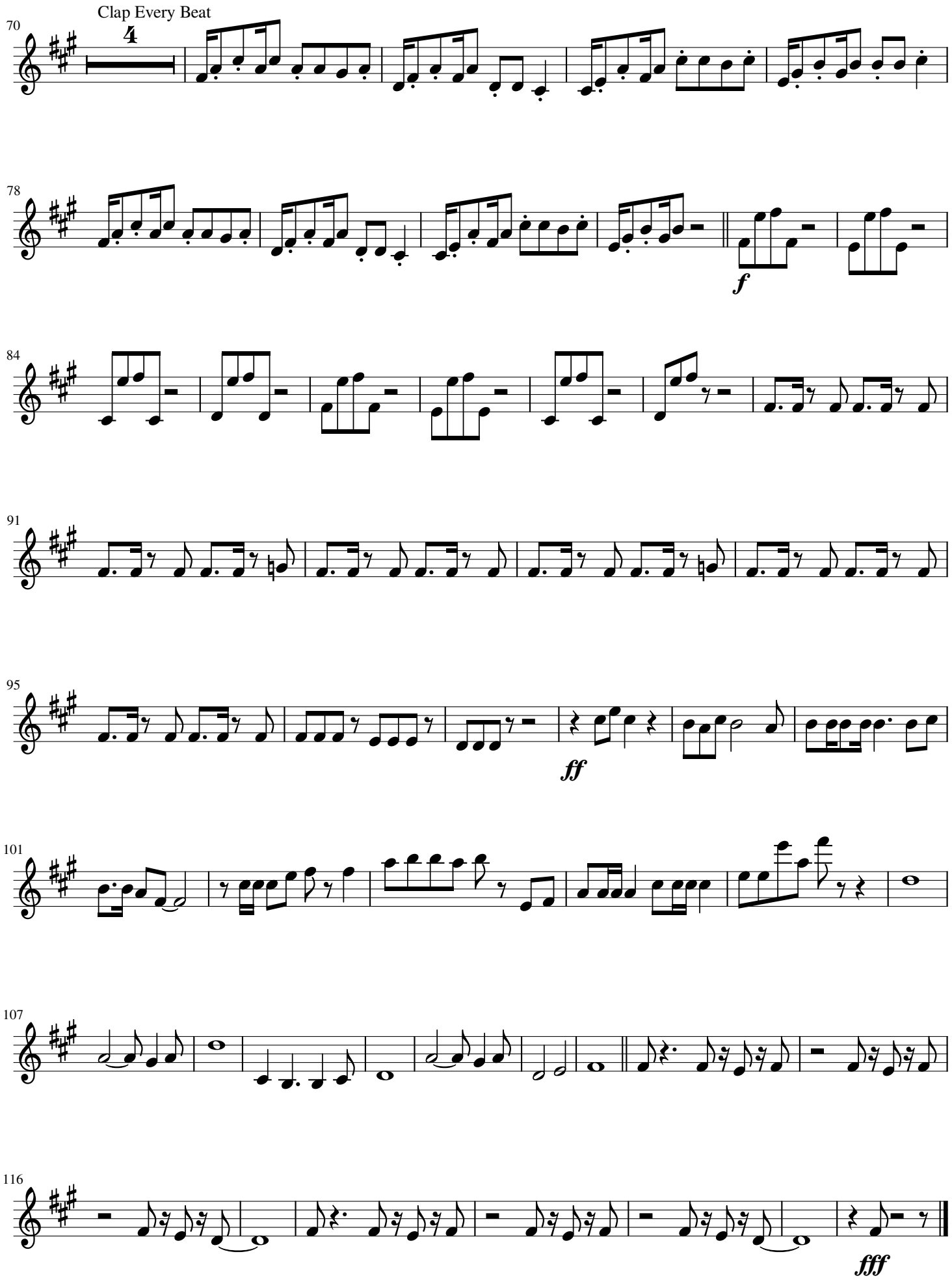
Clap Every Beat
70
78
f
84
91
95
ff
101
107
116
fff