Sousaphone en Si♭
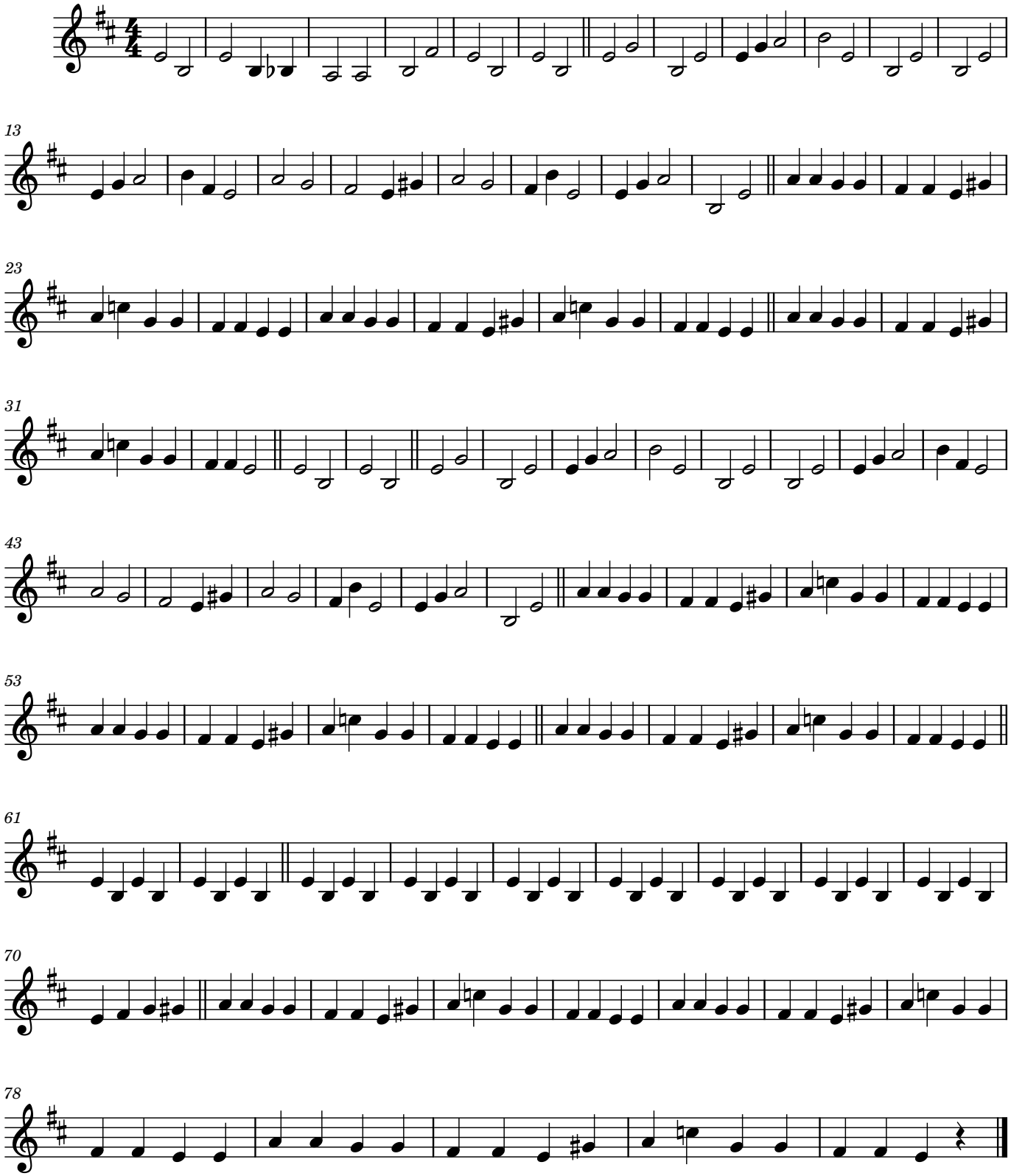
Grabouilla