Trompette Basse en Mi♭

Strobone ou Skarmae

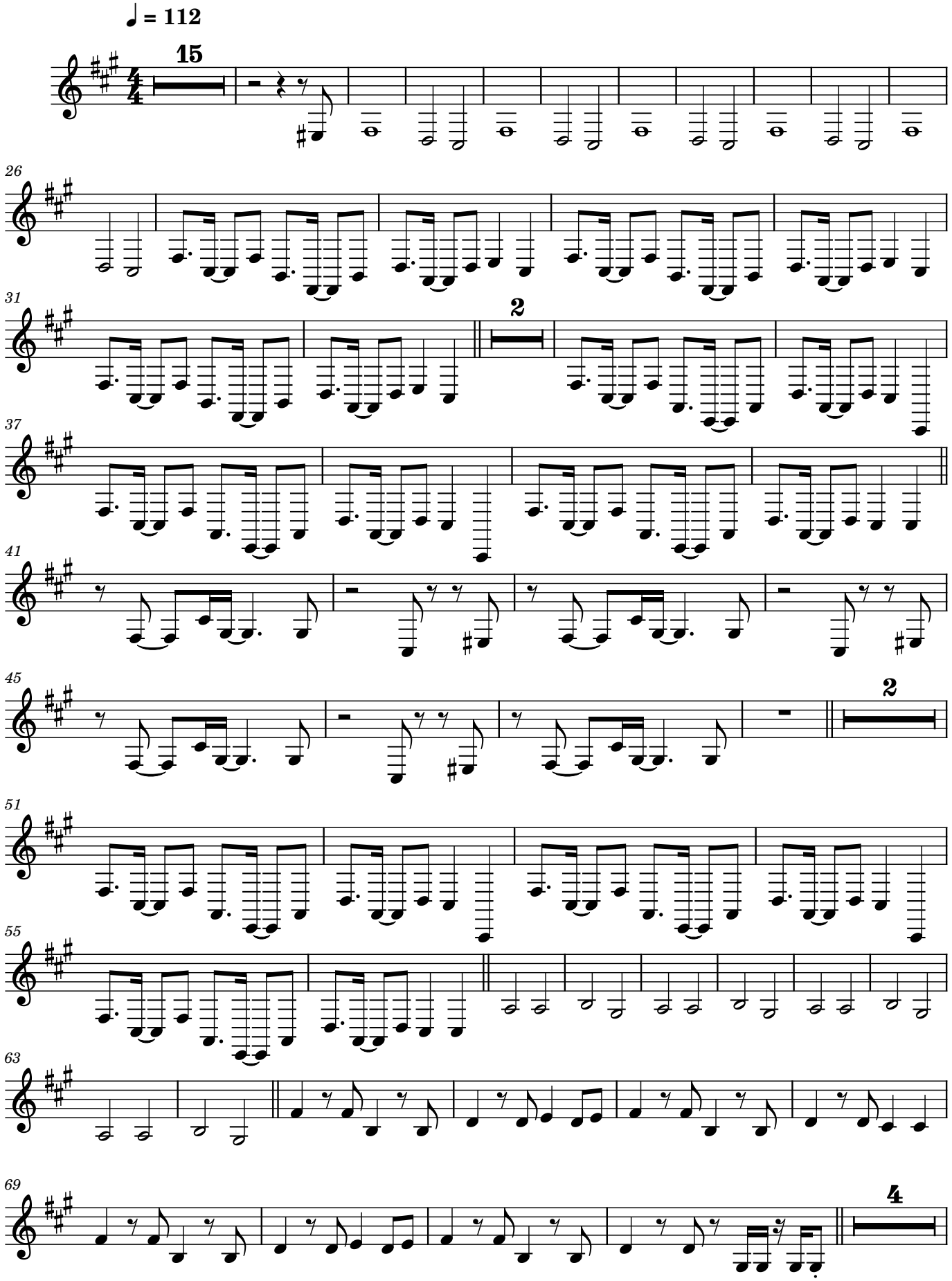

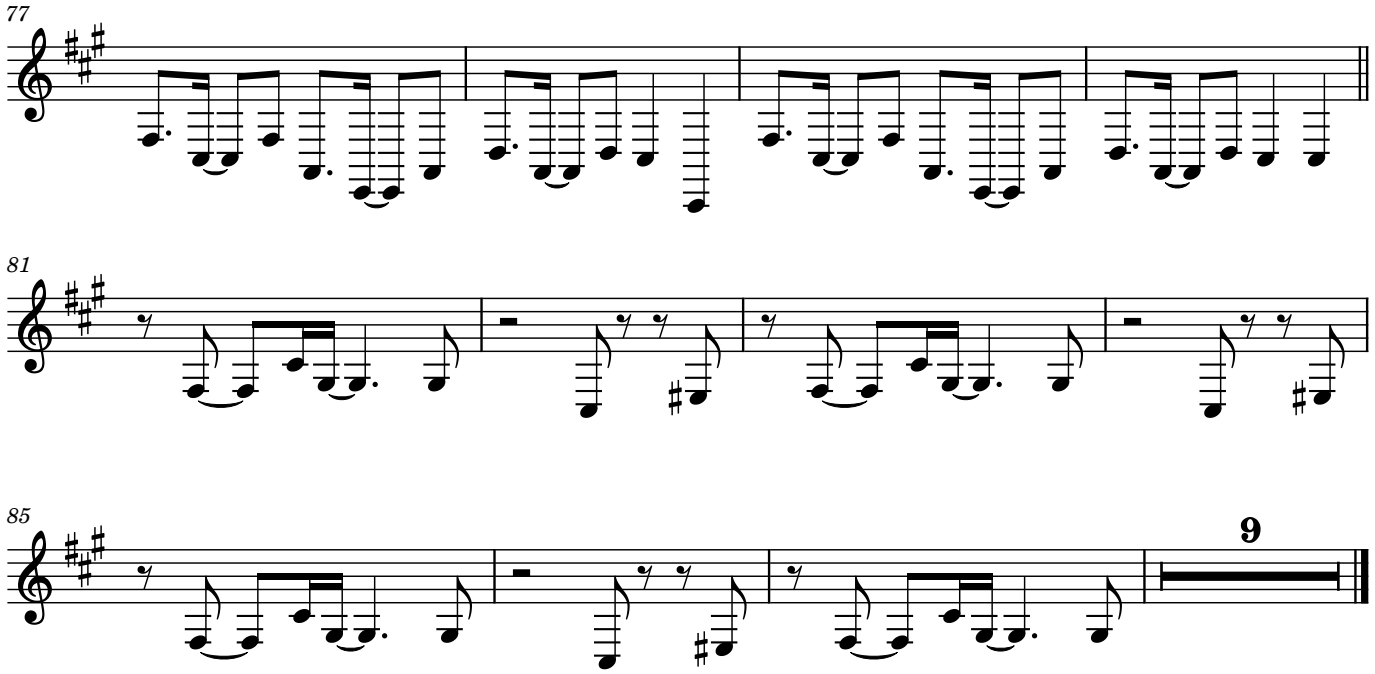
77
81
85
9