Guitare Basse

Mariolo
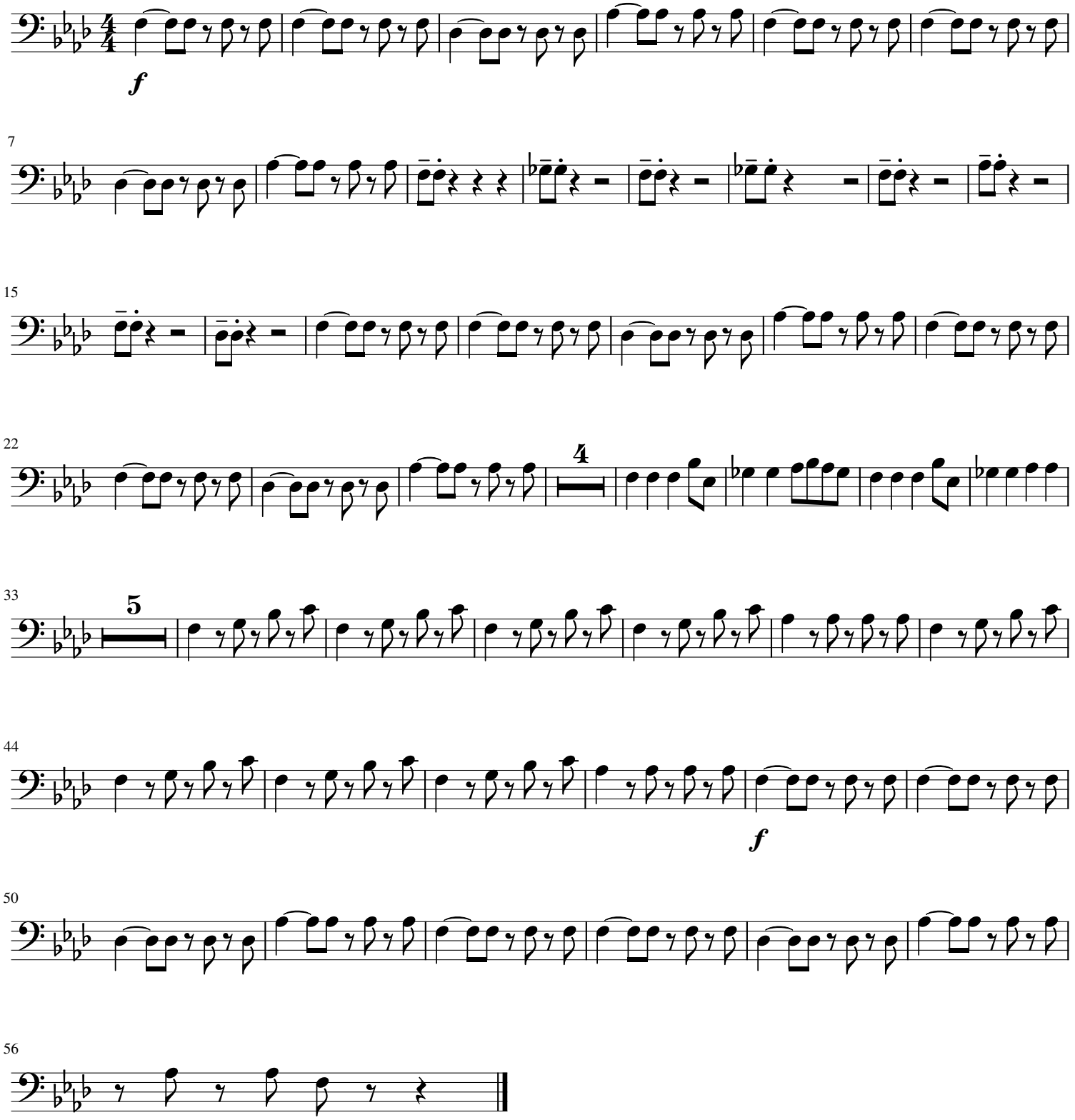
Louis Mariaule