Trombone

Mariolo
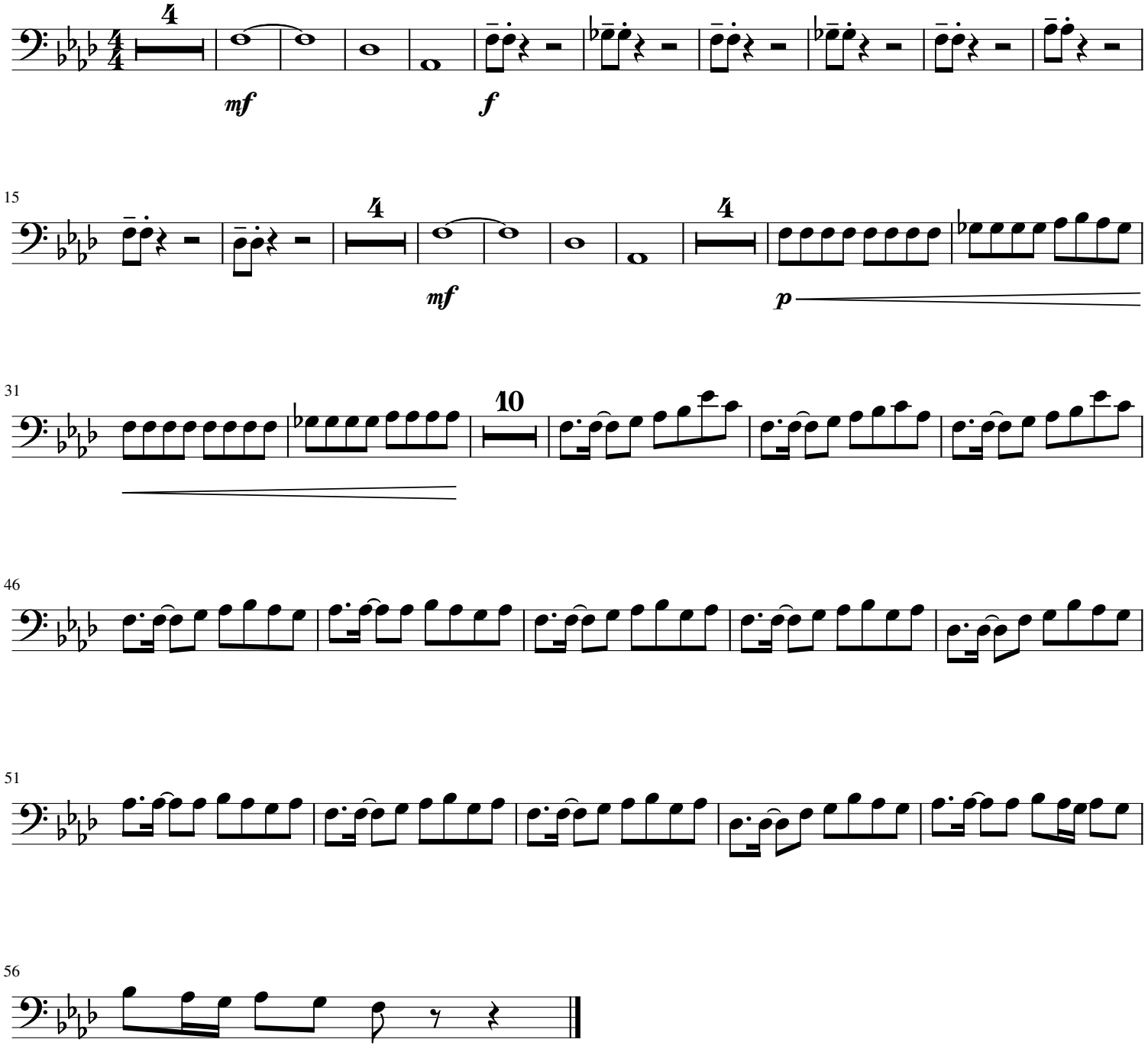
Louis Mariaule