Trompette en Si♭
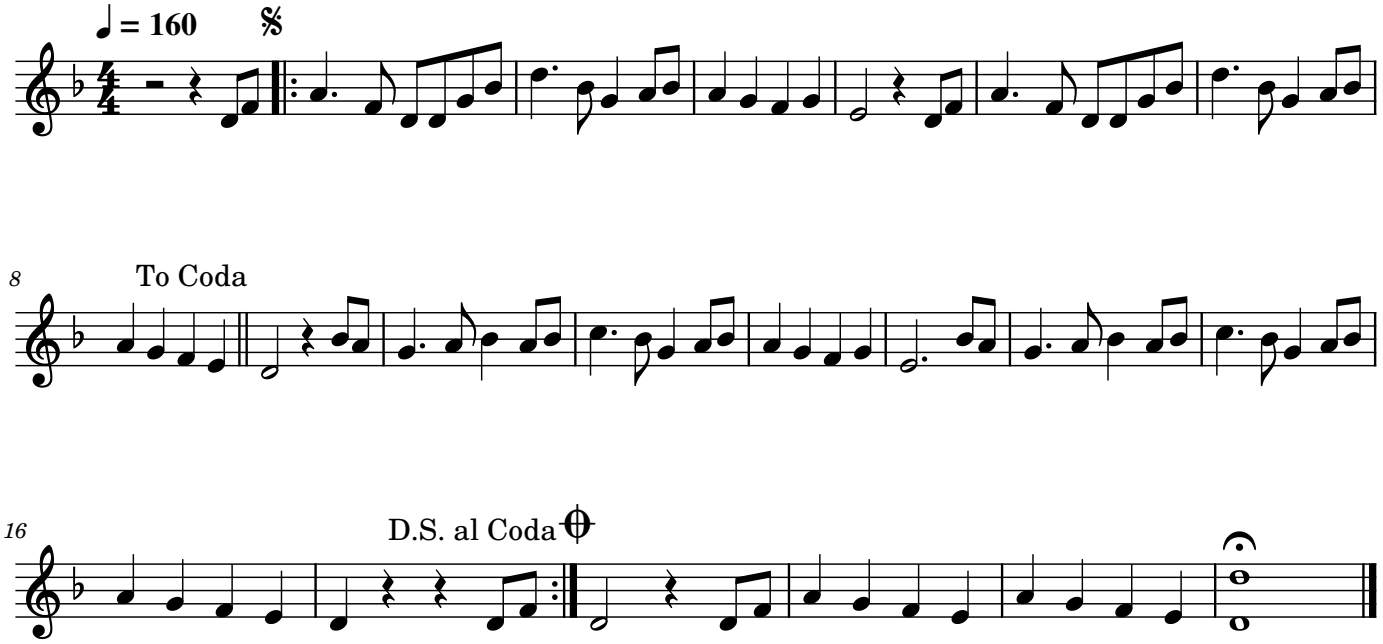
Ska Yddish