Trompette mélodie
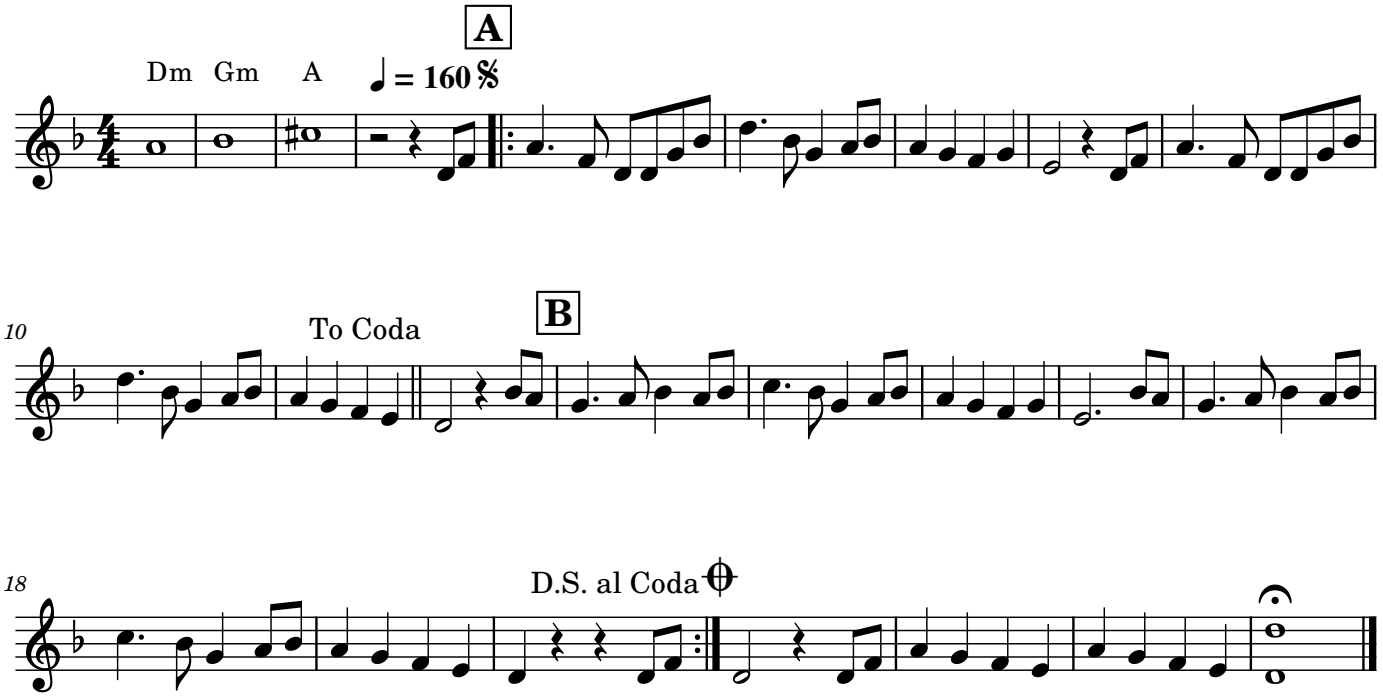
Ska Yiddish
(Vétex > bande à Gus / FTM^)