flûte acc (aigu)
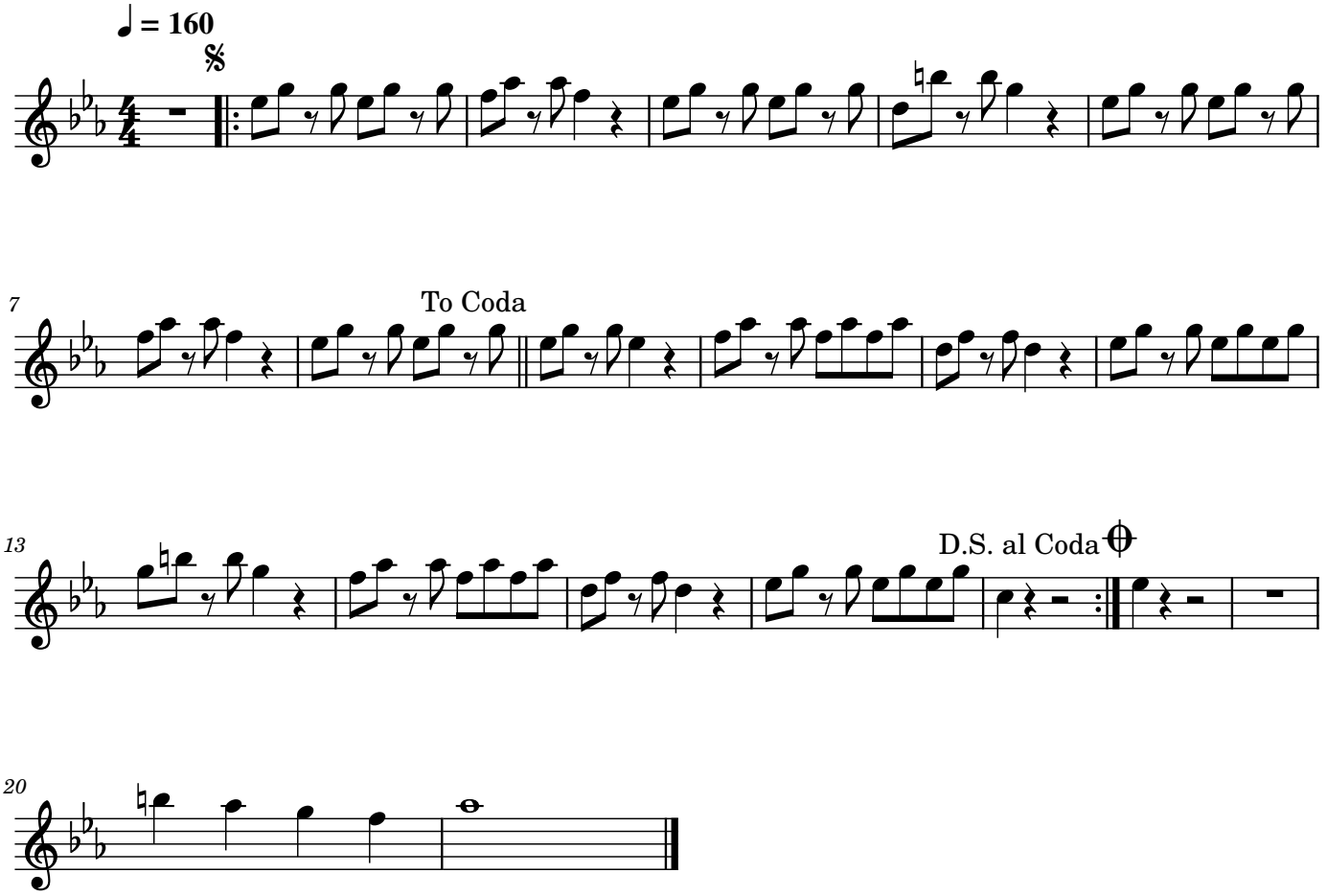
Ska Yiddish