Trompette en Si♭
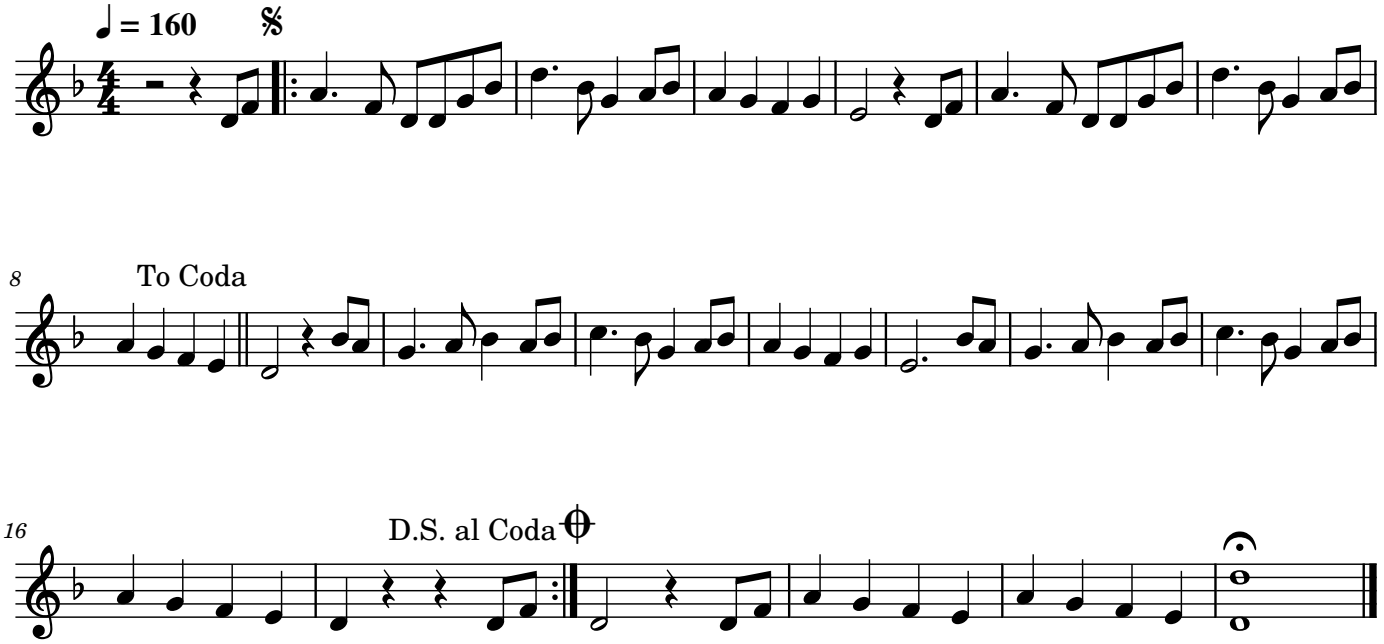
Ska Yiddish