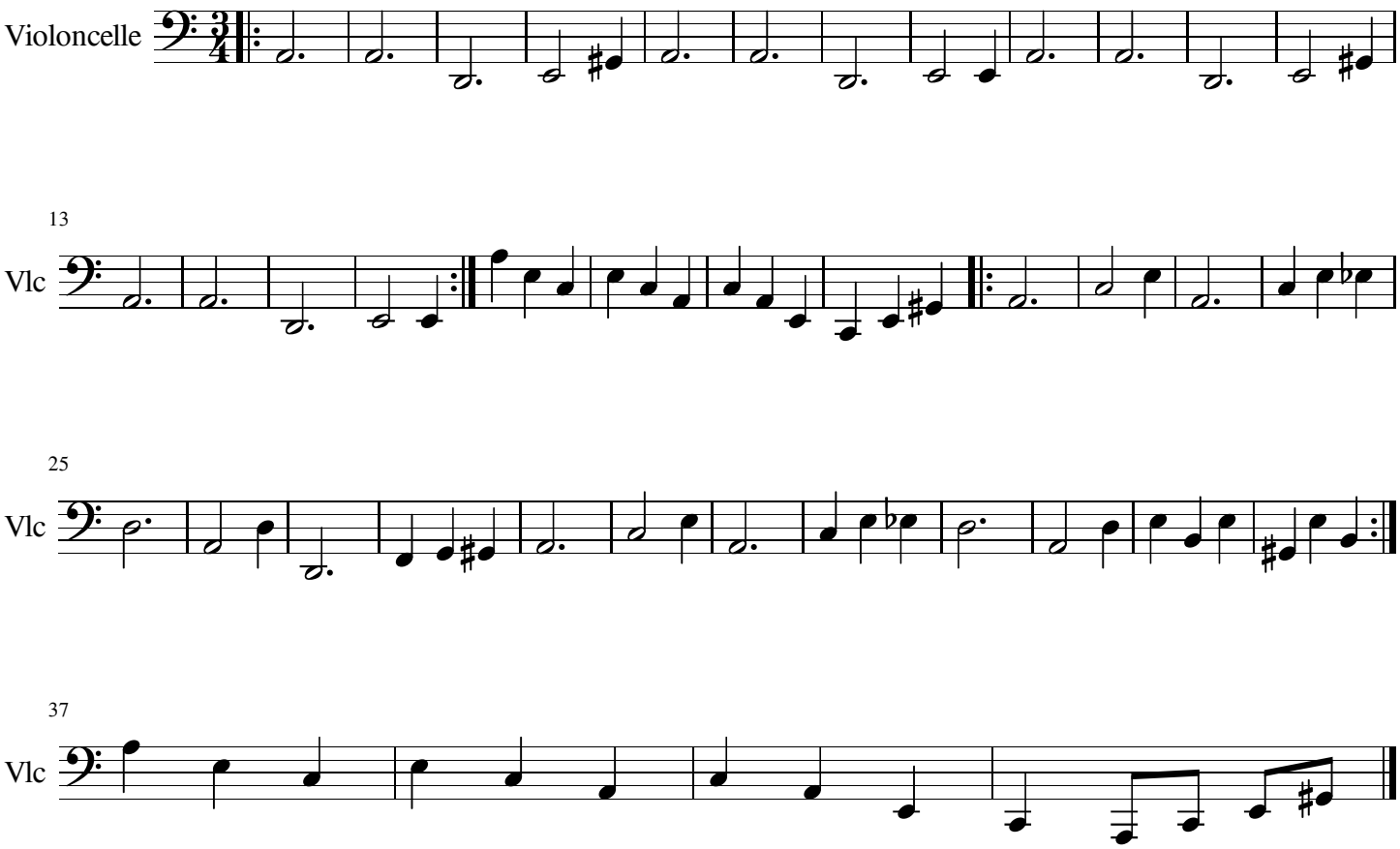Gimme Valsroom