Bass in Bb
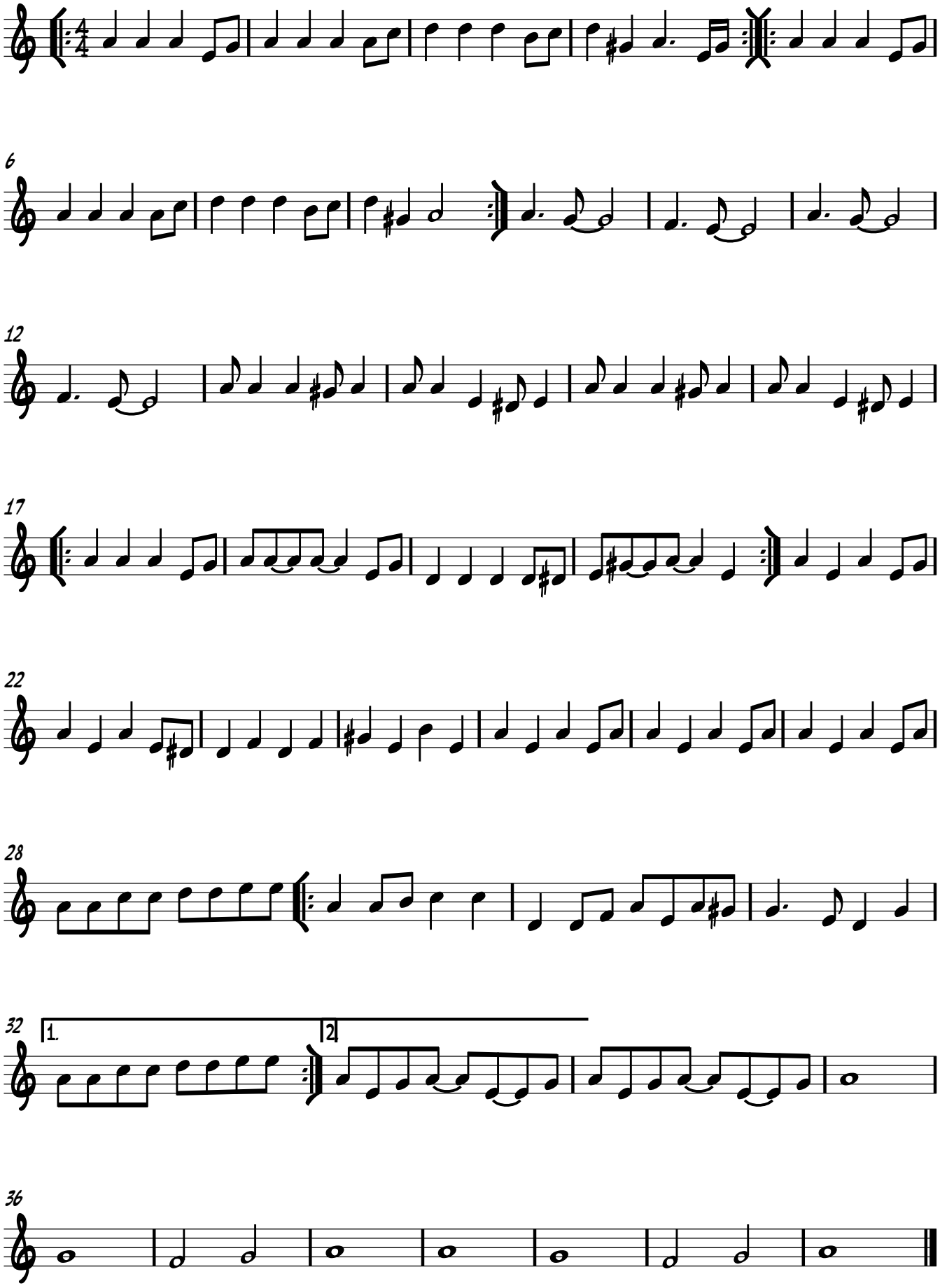
Raspoutine toi-même