Trumpet in B♭
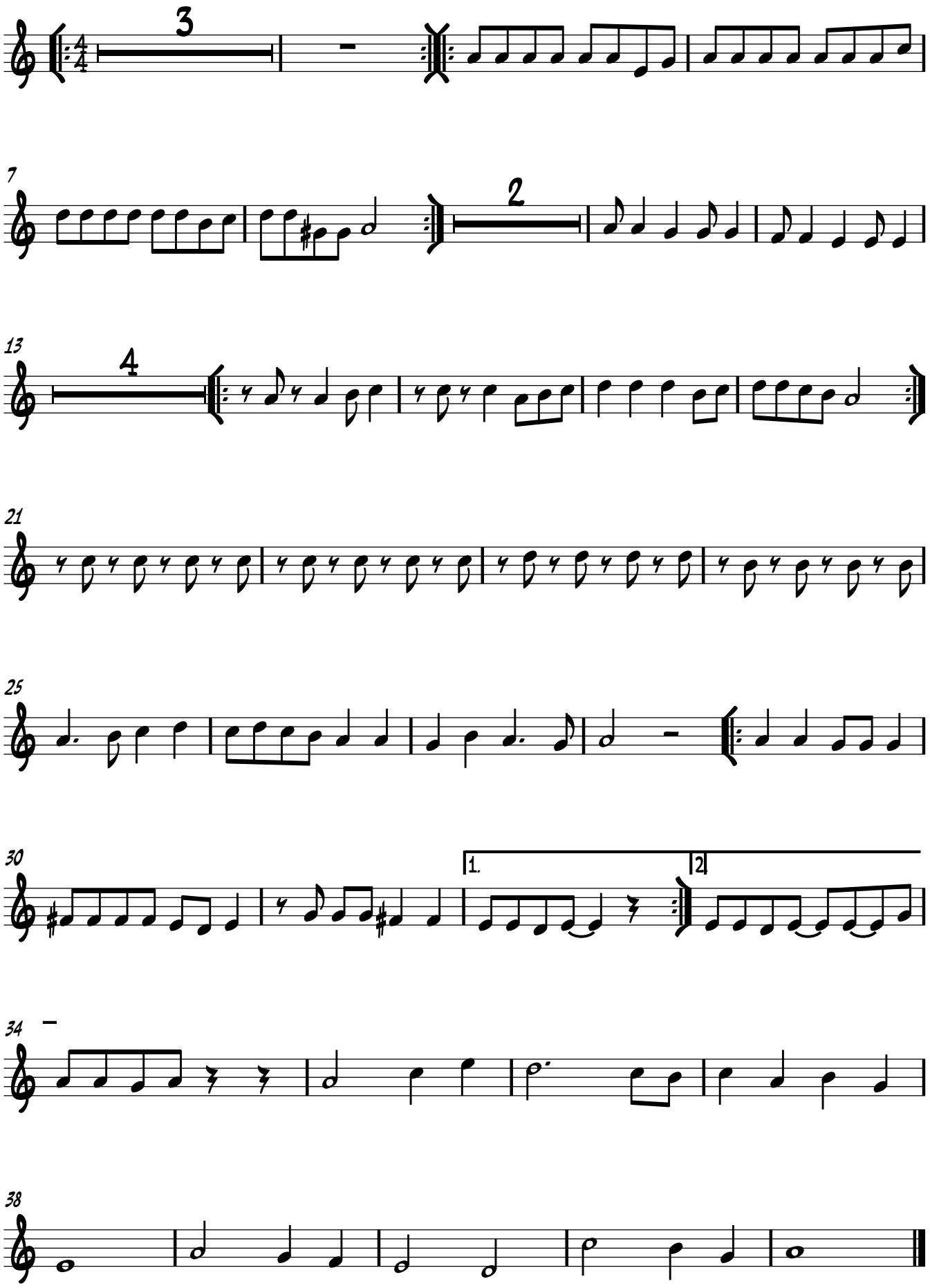
Raspoutine toi-même