Raspoutine toi-même
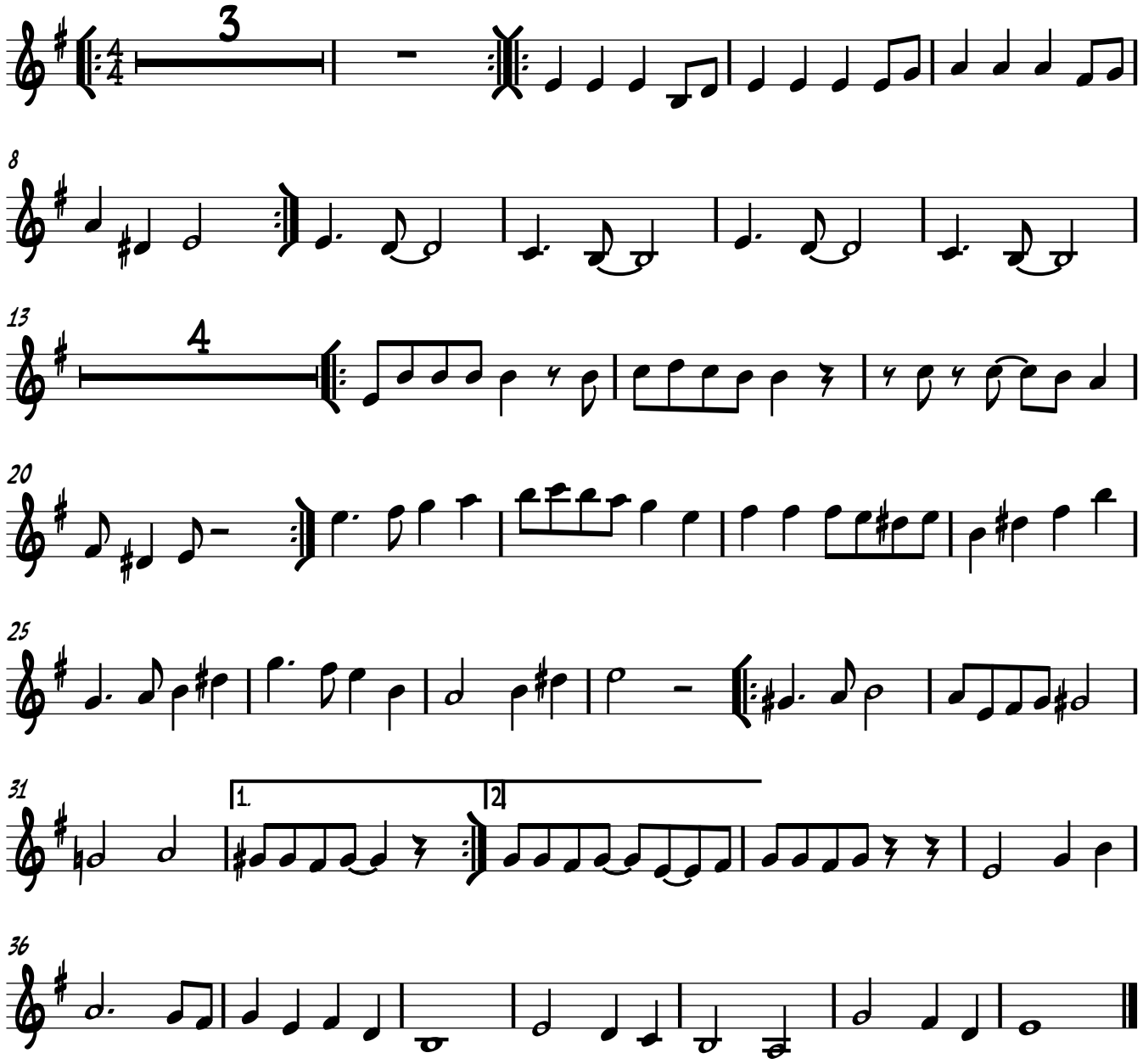
Horn in E♭