Trombone

KALAJNIKOV

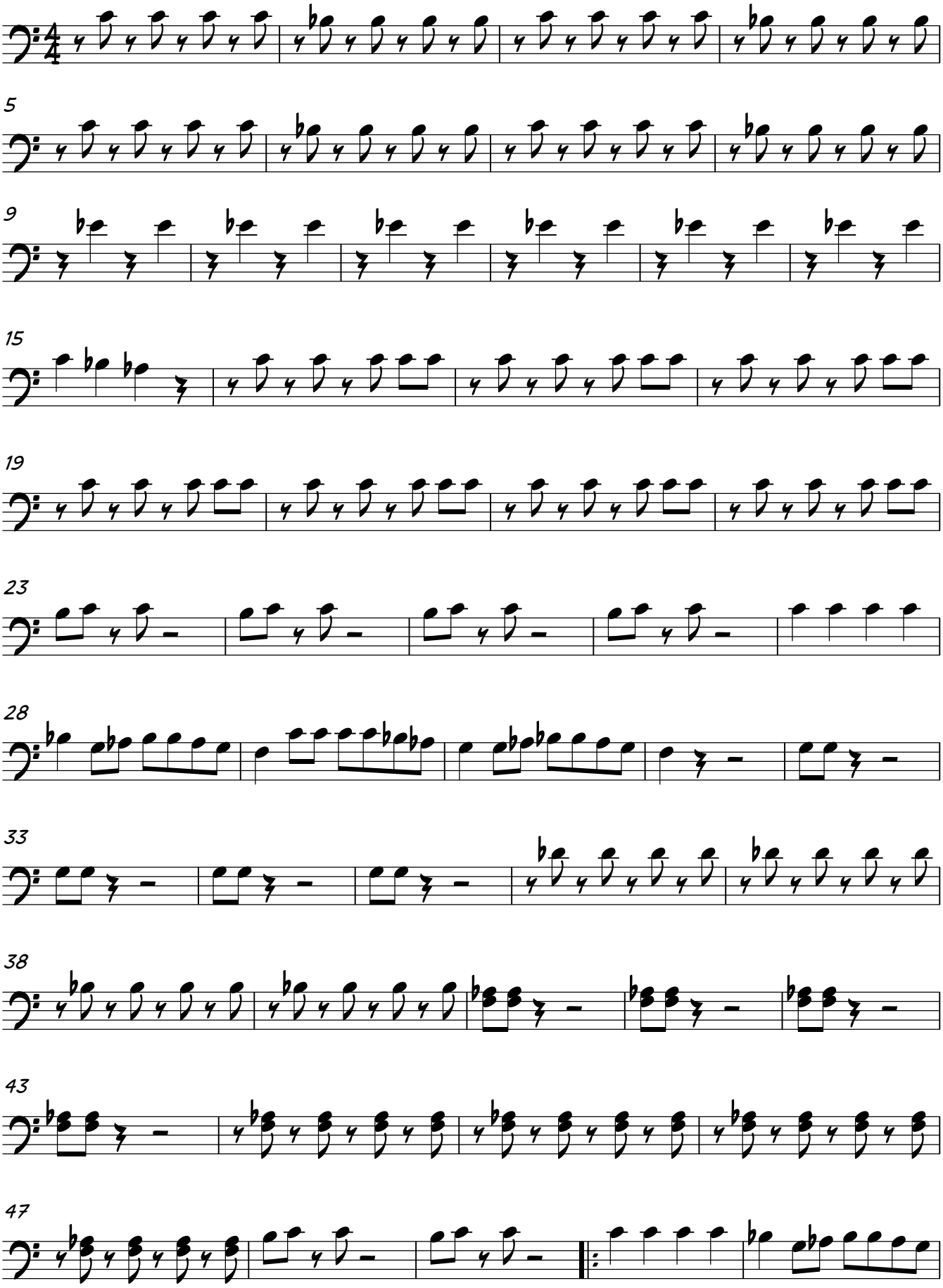

V.S.

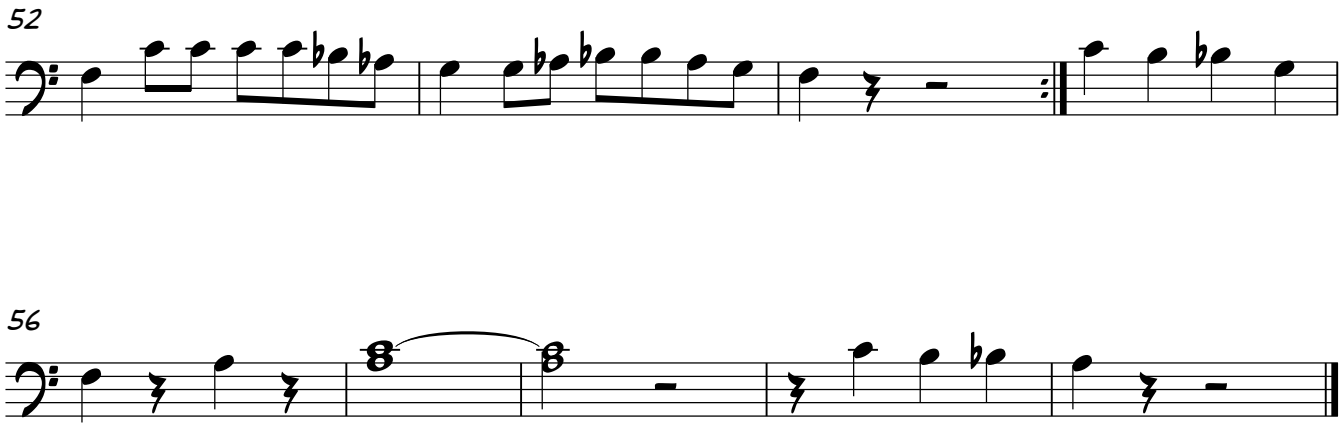
52
56