Trompette en Si♭

La chanson des premières 2024

04/10/24
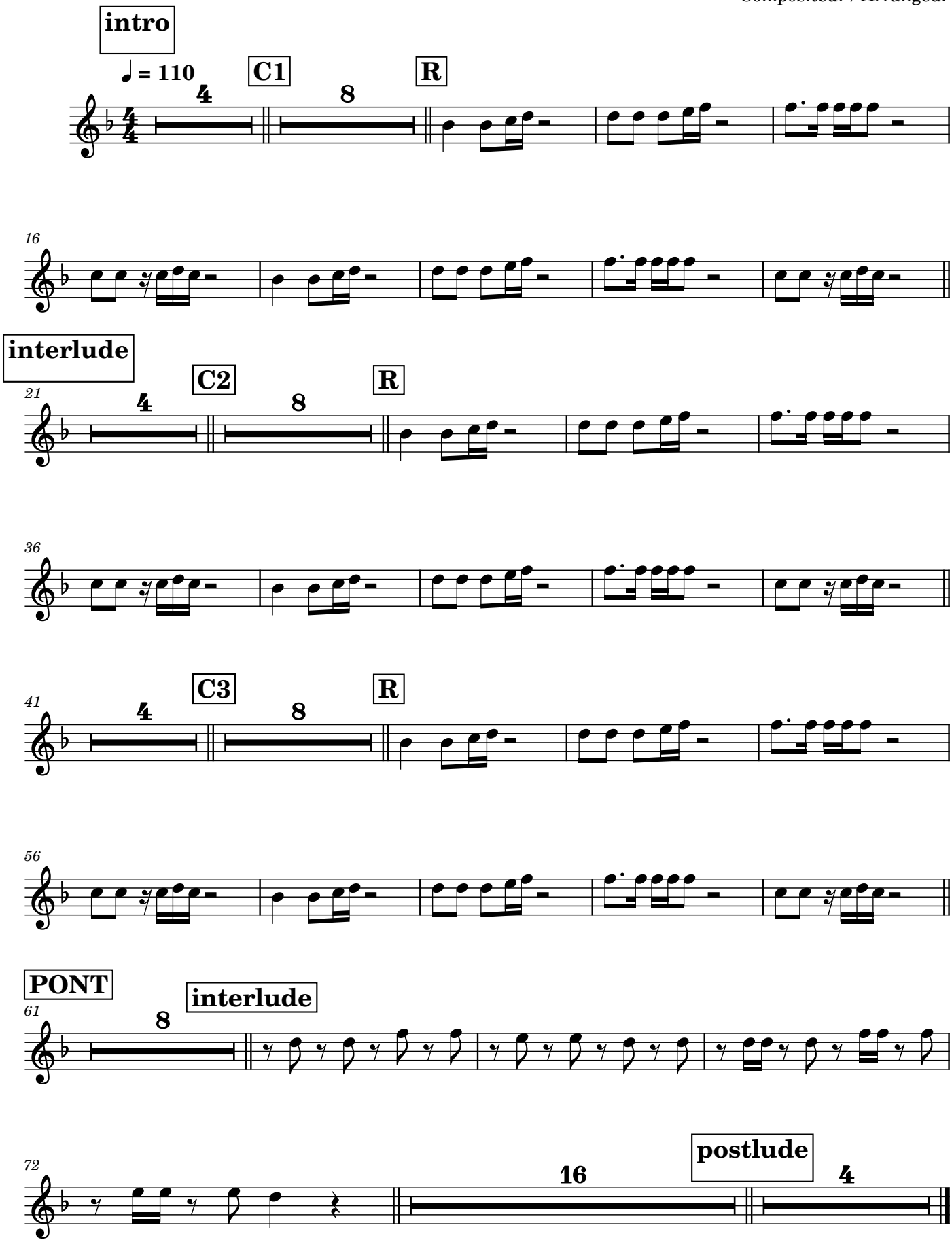
Compositeur / Arrangeur