Violoncelle

Chanson vide
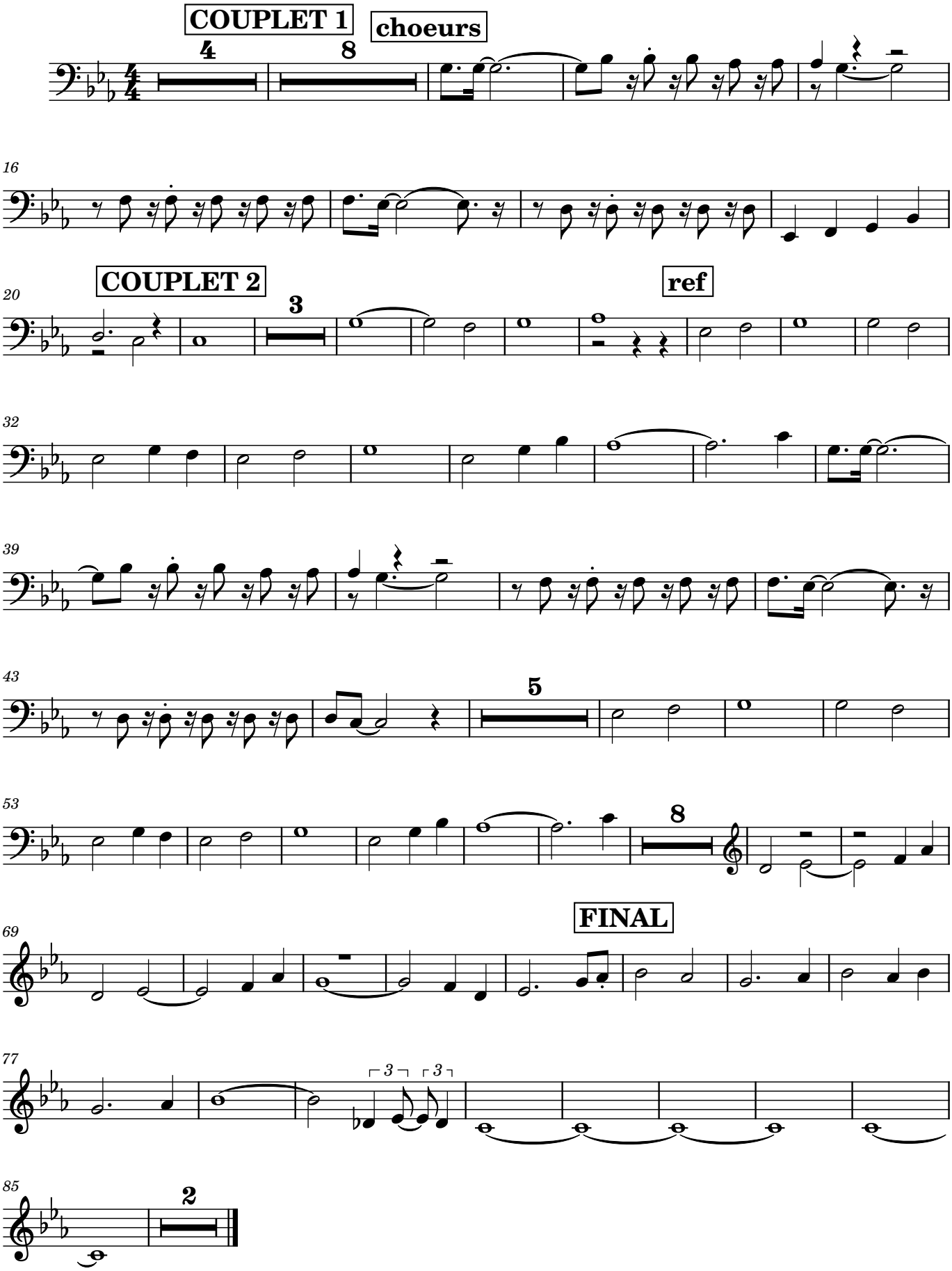
Guillaume Ledent