Flûte

FANCY FAIR
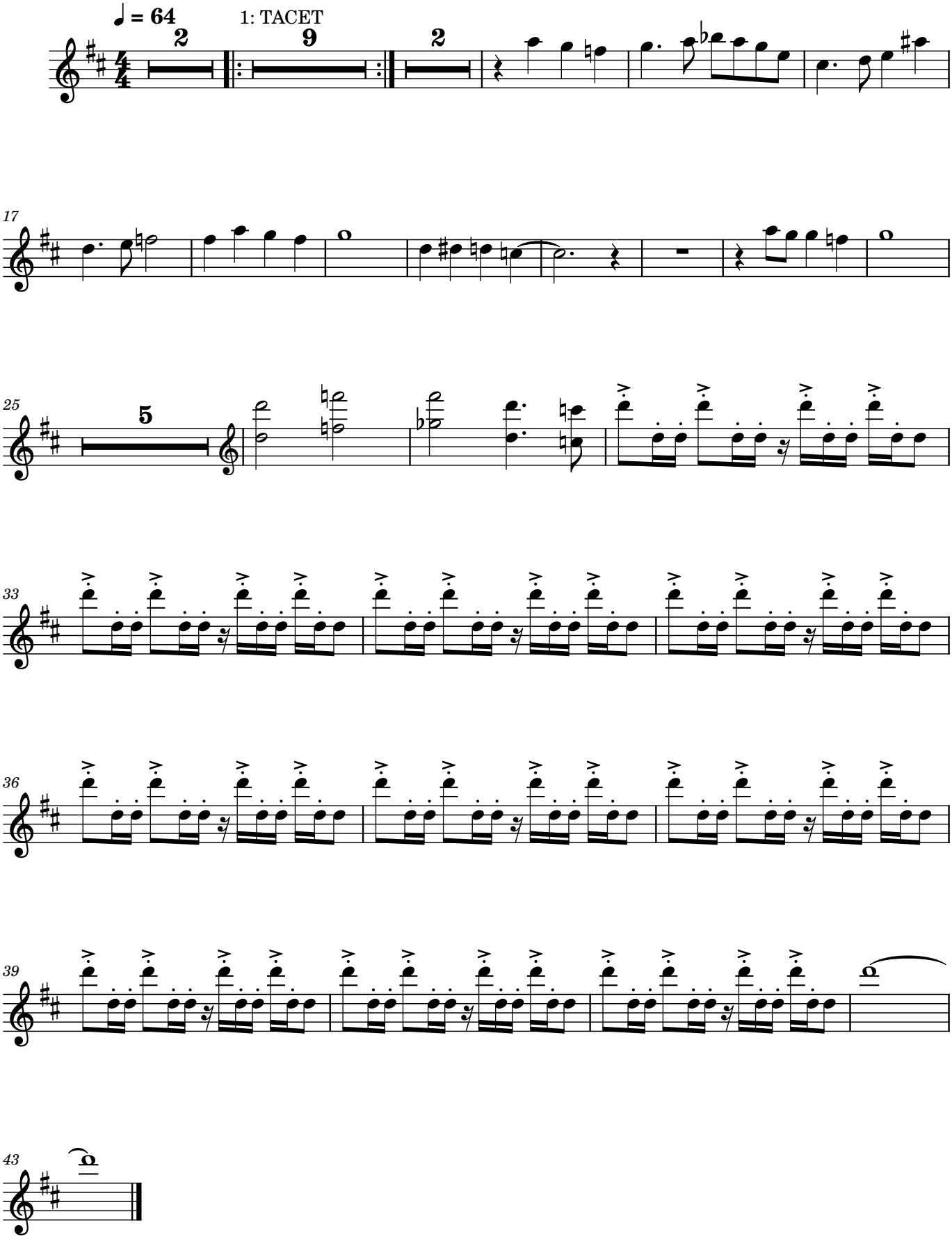
G Ledent / G Ledent