Euphonium (Clef de sol)

Ça Fait Rire les Oiseaux

La Compagnie Créole

Daniel Vangarde
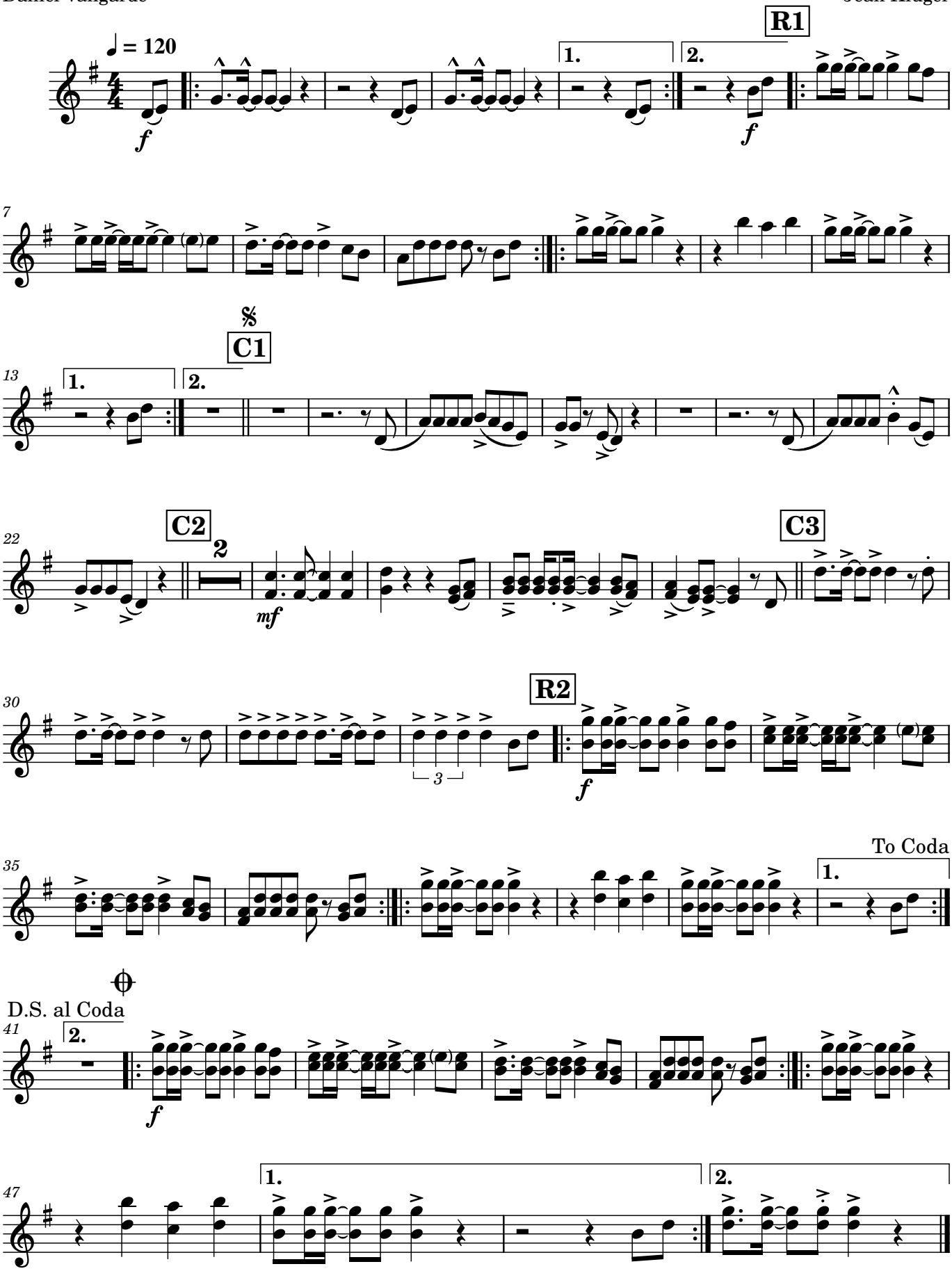
Jean Kluger