Trombone 1

Spartan

Broken Brass
"With a Vengeance"

Transcription by Dinnrrs

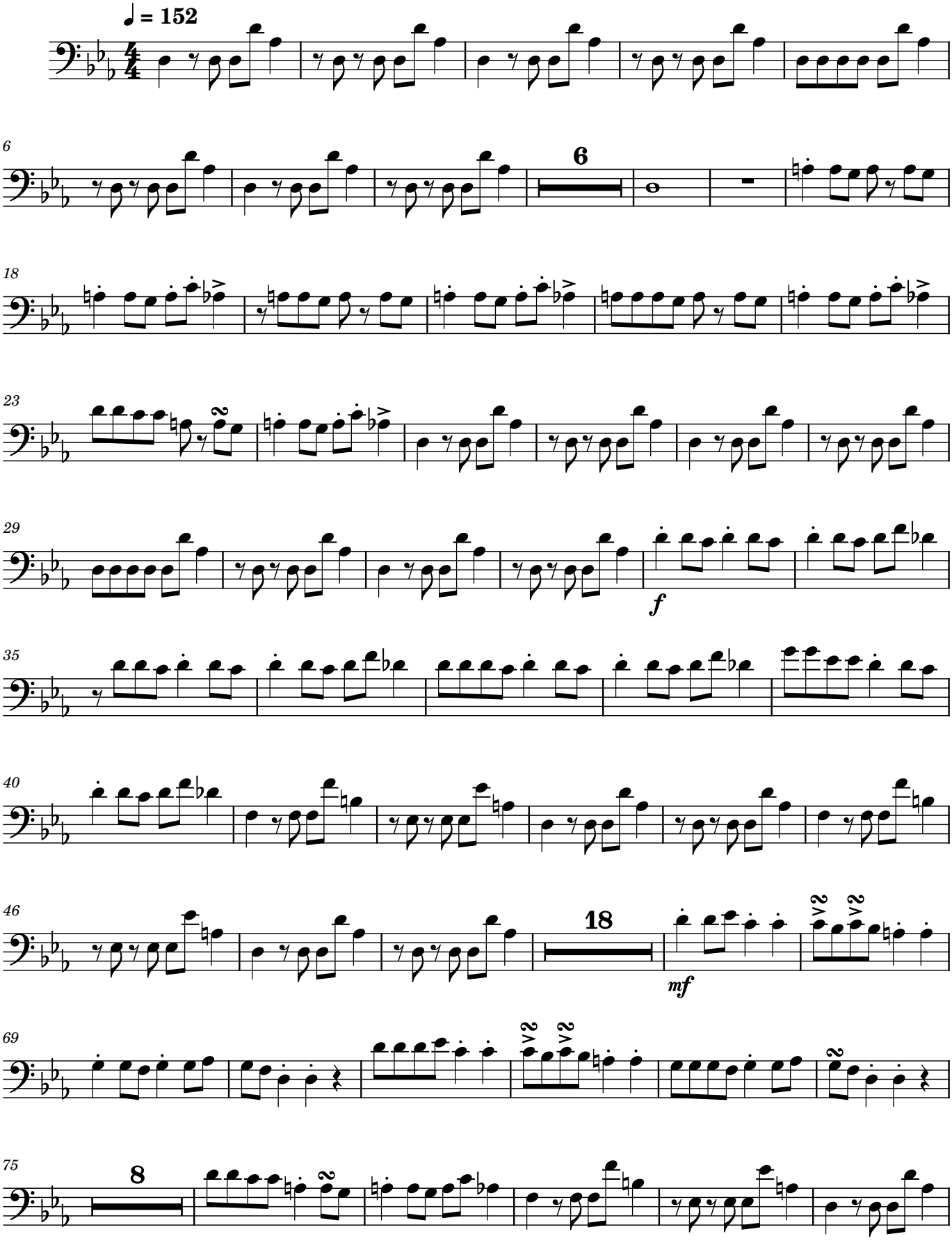

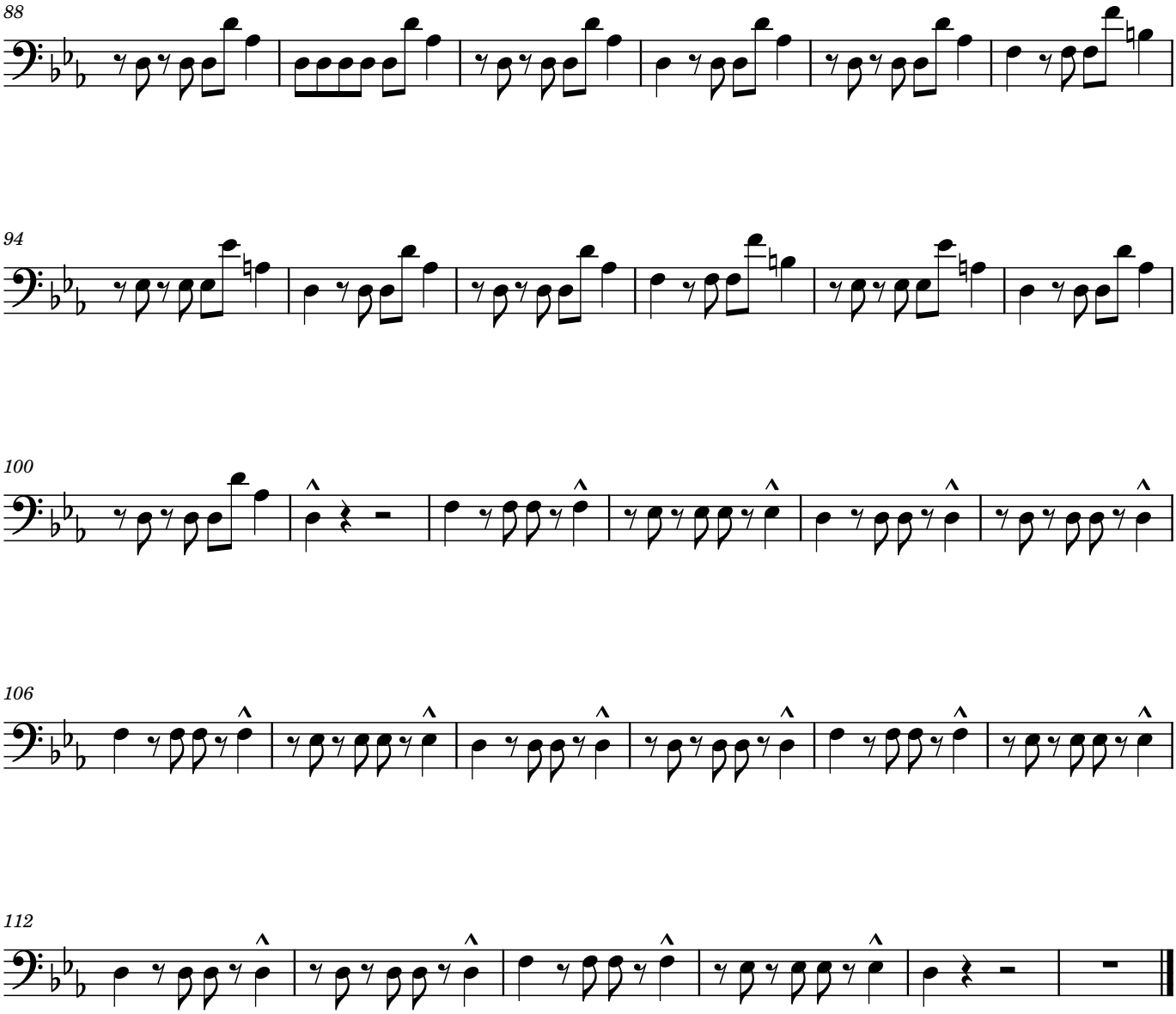
88
94
100
106
112